SIMPSON BULLET IDENTIFIED

Court Increases 'Pickup Girl's' Bail to $100,000

BOSTON EVENING AMERICAN

NEW ENGLAND'S GREATEST EVENING NEWSPAPER

The only Boston evening newspaper with direct news services—from Associated Press and International News Service

VOL. 31—No. 140 [illegible] BOSTON, THURSDAY, SEPTEMBER 2, 1937 PRICE 2 CENTS ZONE PRICE 3 CENTS

7 SPORTS STOCKS CLOSING PRICE!

Holds His Fate

Here is the bullet which Norfolk prison physicians today extracted from the neck of Edward P. Simpson, named killer of Patrolman Henry Bell. Identified by Captain Charles J. Van Amburgh, state ballistics expert, as having been fired from the gun of Patrolman Lawrence Murphy, the bullet may help send Simpson to the electric chair.

Bandaged shoulder of Edward P. Simpson, shown here, is where bullet taken from his neck today at Norfolk prison colony entered. Police said the bullet has been identified as coming from the gun of Patrolman Lawrence Murphy, wounded the night of the shooting.

GEORGIA LIFERS, BURGLARS NOW SEEK BAY STATE EXILE

RIVERS SETS 'HURLEY DAY' FOR JAILS

(Governor E. D. Rivers of Georgia today issued a mass blast of ridicule in the direction of Massachusetts and Governor Hurley.

Observing the irresistible North-South controversy caused by Governor Hurley's refusal to extradite a Georgia chain-gang fugitive, Governor Rivers appeared in Atlanta

That four life-term murderers and two burglars serving chain gang sentences had based petitions for freedom on their willingness to reside in Massachusetts.

That a "Send-our-parole-on-Cape-Cod" movement had been started among Georgia convicts.

That all Georgia penal institutions will celebrate an annual "Hurley Day" when fishrakes and Boston baked beans, a la Hurley," will be served the prisoners and applications for the parole of those wishing to be exiled to Massachusetts will be heard.

HURLEY SILENT

In the face of this new attack, Governor Hurley maintained the silence with which he yesterday greeted Governor Rivers' parole of Fleming "Slim" Willis, 30-year-old Negro convict, given his freedom on condition that he lose 100 pounds before leaving Georgia.

Willis, Sculptor-quoting Sunday school leader and barber, who was [illegible]

Continued on Page 2, Column 6

2D GIRL DYING AFTER 'LUNG' WINS RACE

BULLETIN

Denver, Col. Sept. 2 (INS)—In spite a dramatic race by air and rail to save Maybelle Outcalt, 11, stricken with infantile paralysis, death appeared close to victory late today. Shortly after noon physicians announced her condition as "extremely grave."

Denver, Sept. 2 (INS)—Through the air and over transcontinental rails, two artificial "lungs" were sped here today, climaxing a dramatic struggle to save the lives of 14 girls stricken with infantile paralysis.

Seven known 20 years and one of the victims were placed in a huge, 700-pound respirator which arrived here at 9:30 a. m. on a Burlington Railroad streamliner, the Zephyr.

At the depot the huge machine was loaded onto a fire truck, and rushed through the streets with a police motorcycle escort clearing the way.

It was immediately set up in the Steele Memorial hospital and the seven girl victims shifted from the existing lung which had been landed at the airport from a Toronto, Ont., plane earlier in the day.

FATAL DECISION

Arrival of the machine relieved doctors from being forced to make what might have been a fatal decision. They would have had to keep either Shirley or Maybelle Outcalt, 11, the other victim, continuously in the single respirator available, should both have taken a turn for the worse.

Such a choice, it was believed, would have resulted in the death of one of the girls.

The "iron lung" was carried to the hospital in record time. Only

Continued on Page 3, Column 1

Mayor Questions Self, Probe Ends

In the unusual picture of a man talking to himself, Mayor Mansfield asked himself questions and then answered them today at the Finance Commission probe into Codman Hill Construction Company dealings with the city.

Following the mayor's unique way of testifying, the hearings were ended at 12:30 after an examination of

The self-questioning and answering brought a charge from the mayor, aimed at the witness table, of the use of "dark figures and the suppressing of evidence were

Continued on Page 6, Column 5

Finance Commission [illegible]

It was for that reason the realtor said in reply to one of his own questions that he had concerned himself with the hearing. He said

BULLET TAKEN FROM KILLER IDENTIFIED

The bullet the law seeks in its fight to send Edward P. Simpson to the electric chair for the slaying of Patrolman Henry Bell of Newton, was cut from the alleged killer's neck by surgeons in the Norfolk prison colony today.

Two hours after the bullet had been removed, Capt. Charles J. Van Amburgh, state police ballistics expert, announced that an examination of his laboratory revealed that the bullet definitely came from the gun of Patrolman Lawrence Murphy.

The identification, Van Amburgh said, was "perfect."

While the operation was performed, Frances W. Frada, "pickup" girl and codefendant with the alleged killer, was held for trial in $100,000 in a Newton district court.

The bail figure represented an increase of $50,000 in bonds previously asked. Judge W. Lloyd Allen, presiding in the hot Newton room made by Miss Frada, ordered that bail be reduced to $50,000 when it reported very comfortably after the operation.

Earlier in the day Hurd detectives, eminent fire Sergt. Ed revealed that testimony [illegible] would be the defense effort to the indicted man when he goes trial on the first degree murder charge.

BAIL UP $50,000

The bail set for the Frada girl, while nominally the same as that under which she has been held since the night of the shooting in Watertown, was actually an increase of $50,000.

Judge Allen set the new bail in

Continued on Page 2, Column

Japan Bombs Land Near U. S. Marines

BULLETINS

Shanghai, Sept. 3 (Friday) (AP)—An unconfirmed report early today said Chinese military airplanes had flown to Japan and bombed Kagoshima, southernmost port of importance in Japan proper.

Tokyo, Sept. 2 (INS)—Clear warning that Japan will halt and search the American steamer Wichita, bound from Baltimore to China with a cargo of airplanes, was voiced by Foreign Minister Koki Hirota today. Hirota said:

"It is not desired that ships of third parties should carry articles of war to China for specific use against Japan. Such action might necessitate inspection."

Shanghai, Sept. 2 (AP)—Japanese air squadrons dumped bombs on the northern borders of the International Settlement in a second air raid this evening, just missing the sand-bagged sectors defended by American marines.

The bombs played havoc with life and property but, apparently, missed the military objective.

Shanpoo, [illegible] fell about United State marine posts. The American men were directly in the range of fire. The steel-helmeted marines were in imminent danger of serious casualties in case Japanese air bombers or naval gunners overshot their marks, the

Continued on Page 7, Column 1

Indict 3 Boston Men in Mail Fraud

New York, Sept. 2 (AP)—Albert Lincoln Nolen and Herbert E. Dennison, lawyers, and James T. Swan, a certified public accountant, all of Boston, were named today in a 30-count indictment charging conspiracy and use of the mails to defraud. The indictment was handed up to Federal Judge John W. Clancy.

Eighteen other persons were named in the indictment.

Age 'No Barrier' For Car Insurance

New Bedford, Sept. 2 (AP)—The state board of appeals on motor vehicle policies ruled today that old age is no barrier to operation of automobiles when it ordered accident insurances issued to Benjamin Kirk, 85, of Somerset, for his 1927 model automobile.

Kirk, who has had a driver's license for 12 years, appealed to the board when accident insurance was refused him.

MARCUM HURLS SOX' OPENER

Chicago, Sept. 2—Thornton Lee and Johnny Marcum were the hurlers in the curtain raiser of a twin bill here today as the White Sox and Red Sox met before 7,000 fans.

FIRST GAME
FIRST INNING

RED SOX	Melillo ward and Dykes to Lee. Dykes [illegible] Cramer

Continued on Page 17, Column 8

Amnesia Victim's Identity Sought

State police today were attempting to establish the identity of a well-dressed woman suffering from amnesia, found last night wandering about Sudbury.

Taken to Westboro State Hospital, the woman was unable to give her name. Police said she was about 45 years old, gray-haired and apparently well educated. She had only 11 cents in her pocket when found.

Clear Charwoman On Kidnap Charge

Attleboro, Sept. 2—On testimony of her 11-year-old boy, Mrs. Frances S. Fitzgerald, 38, of Cedar street, Roxbury, a charwoman, was cleared of a charge of kidnaping Joseph Roy, 10, district court here today.

"I want to live with my mother," John Rondino told Judge Ralph C. Estes.

The complaint was brought by Mrs. Fitzgerald's father-in-law, Natalf Rondino, of Pratt street, Mansfield, who alleged that the boy was unlawfully taken from him by his mother.

(Complete story on Page 13)

Morgenthau Flies East in Haste

San Francisco, Sept. 2 (INS)—On a mysterious flight trip to Washington, Secretary of the Treasury Morgenthau today was met by a coast guard cutter off quarantine as the liner Lurline arrived from Honolulu.

The secretary was rushed to San Francisco airport where he boarded a Coast Guard plane.

The purpose of Morgenthau's hurried eastward trip was not known. Late yesterday, he wired Marion Savidge, Company headquarters here that he would grant a press interview upon docking of the Lurline.

Baer, Braddock Sign for Oct. 29

New York, Sept. 2 (AP)—Contracts were [illegible] for a 15-round heavyweight bout between James J. Braddock and Max Baer, both former champions, in Madison Square Garden, October 29, Mike Jacobs, whose 20th Century Sporting Club will promote the fight said it would be the first in a tournament from which an opponent for champion Joe Louis would be selected.

Notables Sail From Italy for U. S.

Naples, Sept. 2 (AP)—The Conte Di Savoia sailed for New York today with a record passenger list of 2000, including United States Ambassador William Phillips and Bishop Ralph L. Hayes, rector of the American College in Rome.

Roosevelt Signs Wild Life Aid Bill

Hyde Park, N. Y., Sept. 2 (INS)—President Roosevelt today signed the Pittman act extending federal aid to states for wild life restoration projects.

British Act On 'Pirate Subs'

Action Taken After Sinking of Tanker

London, Sept. 2 (INS)—Outraged by the depredations of "pirate" submarine Great Britain today decided to reinforce her naval forces in the Mediterranean.

The decision was reached at an emergency cabinet meeting.

While the cabinet was in session word was flashed to London that the British tanker Woodford had been sunk by a "mystery submarine" off the coast of Spain, resulting in the death of the second engineer and the wounding of six members of the crew.

A day ago, while before the Woodford sinking, the British destroyer Havock had been attacked by a submarine in the same area.

ACTION DEMANDED

With press and public demanding drastic action against the "mad dog submersibles" in the Mediterranean, members of the cabinet decided to reinforce the British destroyer strength in the western sector of Britain's empire "pig line."

The second engineer was killed and six members of the crew wounded when the 6067-ton tanker Woodford was torpedoed and sunk yesterday morning.

Simultaneously with news of the latest depredation by "phantom" underseas craft, the crews of Brit-

Continued on Page 7, Column 2

Boy Hurt, Blame Loose Truck Chain

A length of chain, dangling from the tailgate of a truck was responsible, police said, for injuries suffered today by Gerard Casey, messenger boy, 16, of Grant street, Dorchester.

The boy was tumbled from his bicycle on Dorchester street, near Woodward street, South Boston, when the flying chain fell across the handlebars.

Reindeer Back to Indians

Washington, Sept. 2 (AP)—President Roosevelt signed today a bill appropriating $2,000,000 to restore Alaskan reindeer herds to the Eskimos and Indians. The bill makes it illegal for whites to operate herds.

FRANCES W. FRADA
Her Bail Boosted

Narragansett Results

First—Choice Goods (Sarno) 7.80, 3.70, 3.30; Arctic Star (Morgan) 4.00, 3.10; Budding Star (Marrero) 8.10. Off 2:21½. Also ran: Yenoor, His Nibs, Mary's Boy, Taranto, Sighting Bar, Modest Manners.

DAILY DOUBLE—Choice Goods, 1st; Pampered, 2nd—Pay Off $69.80

Second—Pampered (Merrill) 11.60, 6.60, 4.30; Maraconna (Morgan) 5.20, 4.10; High Explosion (Stevenson) 3.50. Off 2:50½. Also ran: Fire Prince, Golden Spur, Wild Holly, Mathias, Kimpton, St. Nick.

THIRD RACE—Purse $1000, claiming; two-year-olds; six furlongs

1—Crusand	5—Posterity	9—Weelcan
2—Mama's Boy	6—Setemup	10—Rhodium
3—Floor Maid	7—Folk Dance	11—Newark
4—Francine C	8—Rhett	12—Bob C

First	Second	Third
1	5	2

	1	2	3	4	5	6	7	8	9	R.	H.	E.
RED SOX	0	0	1									
W. SOX	2	0										

BATTERIES—(FIRST GAME)—MARCUM AND BERG; LEE AND SEWELL.

DO YOU WANT A JOB IN FILMS?

Are you another Joan Crawford or Robert Taylor? Could you attain riches and fame in the movies if you had the opportunity? Would you like a trip to Hollywood with a contract to play in the movies? See the next Sunday Advertiser for details in the big New England TALENT QUEST conducted by Ann Marsters at the request of a leading studio in California.

ALL ROADS LEAD TO NARRAGANSETT NOW THRU SEPT. 18
9 RACES DAILY POST TIME 2:15 DAILY DOUBLE 1st & 2nd
NARRAGANSETT PARK

Balances and Receipts

Washington, Sept.

Treasury balance	$2,907,130,831
Customs receipts	$38,280,834

For Refreshing Summer Drinks USE CALDWELL'S 86 PROOF White and Gold RUM
RUM COLLINS PLANTER'S PUNCH DAIQUIRI
A. & G. J. CALDWELL, INC. Distillers of Jamaica
"OLD NEWBURYPORT" BRAND RUM

COMING! BROCKTON FAIR SEPT. 12 SEPT. 18

Lost Something?

Place your ad in the Boston American Lost and Found Column

Telephone Miss James LIBerty 4000

THE WEATHER

Generally fair today and [illegible]; little change in temperature; [illegible] winds, mostly southerly.

High tides at 9:11 a. m. and [illegible] p. m.

Sun will rise at 5:47 a. m. and set at [illegible] p. m.

TEMPERATURES

Boston	72 New York
72 Los Angeles	72 San Francisco

Simpson Under Knife; Frances Frada in Court

BULLET IS TAKEN FROM KILLER; 'PICKUP GIRL' HELD IN $100,000

Continued from First Page

$50,000 on a charge of acting as an accessory before the fact of armed assault and $50,000 as a material witness.

The full amount of $100,000 must be posted before the girl can obtain her release.

Previously, although held under the same amounts on each count, she could have gained freedom by the posting of $50,000 on the accessory charge, court attaches said. She would have been released in her own recognizance for appearance as a witness.

LOWER BOND ASKED

When Assistant District Attorney Jeannette C. Chisholm asked for a continuance of 10 days, the girl's counsel told the court he would not object, although ready to proceed if bail were lowered.

He argued that the girl would probably be a state witness and was entitled to lower bond.

In contrast to her last court appearance, when she smiled and joked, the Frada girl appeared worried and on the verge of tears during the proceedings.

During the request, Judge Alton A. Lennon said:

"I don't expect to hold her forever. She is entitled to a trial shortly, but Patrolman Murphy (allegedly wounded by Simpson) is still very ill and we can't go on without him."

The judge declared he felt that the girl's period asked by the state was unreasonable and then set bail. The girl was remanded to the East Cambridge jail when she was taken to the straight-up.

Meanwhile, Simpson, tidied in his cell, reading newspapers and smoking cigarettes, appeared to be in good spirits. The bullet was found imbedded in the screen-cloth behind the cot, but how close the assassin came to the sleeping patrolman is unknown. The post-operative condition of the patient was described as "good."

Simpson was wheeled from the third floor cell to the modern operating room, two flights below, for the operation.

Three physicians opened the side, behind his left ear, and removed the bullet, which may be used as evidence in the State's attempt to send Simpson to the electric chair.

LOCAL ANAESTHETIC

Ether was not used in the operation, because of the condition of Simpson's heart, due to the two bullets he received in his body. He was given a local anaesthetic.

Prepared for the accused killer's operation was a cot, with a mattress.

Simpson maintained his air of bravado during the operation, his prison attaches reported, joking and jibing physicians and nurses.

His face covered by a small sheet, he exclaimed jeered:

"Make sure, doc, that you don't leave any money in there."

As the incision was being closed after removal of the bullet, Simpson remarked:

"Gee, I'd like to take a look at the slug. Now that you've got it, what are you going to do with it?"

He was allowed to sit up and inspect the piece of lead. Looking curiously at it, he laughed and made no comment as he was wheeled from the room to applaud Attorney Arnofsky and Asked questions.

"How are you, my good man?"

A few minutes before the operation, Simpson gave his written consent last night. Arnofsky attested he believed the bullet could be legally used by the state as possible evidence in the trial.

He told reporters:

"They can have custody of the bullet the same as they have custody of the body of Sampson, but in my opinion I don't think the bullet will be admissible as evidence no matter what it shows."

'NOT ADMISSIBLE'

"Certainly, if it wasn't fired from any police gun, the State wouldn't want any part of it, and if the state contends that it was fired from one of the officer's pistols, in my opinion, it would be farring the defendant to testify against himself.

"Therefore, under his constitutional rights as a defendant, it would not be admissible in court."

Arnofsky revealed his defense when he declared:

"My client, Edward P. Simpson, is suffering, and has been suffering from delusions of persecution, which may be the basis for the defense.

"Since escaping from Charles street jail last April, Simpson has feared brutal treatment or possible death from the hands of police. He suffered from the delusion that they would maltreat him without giving him an opportunity to explain.

"It is appears that he was implicated in the shooting of Patrolman Bell there is no question but he was suffering from temporary insanity at the time of the shooting."

Announcing that he will be assisted in the case by his office associate, John Boyle, Arnofsky said he expected Simpson would go on trial for his life in October.

He declared no possible defense angle other than insanity would be overlooked.

Under the law, Simpson will be examined by alienists appointed by the court before any trial can take place.

Such an examination will be made under the Briggs law by Dr. Ira D. Moran, superintendent of Metropolitan State Hospital, Waltham, and Dr. Henry M. Baker of Boston, appointed last night by Superintendent Maurice E. Winslow of the prison colony.

They will determine whether he was legally sane at the time of the shooting. In the examination, they will investigate the possibility of "dementia praecox," the delusions of persecution from which attorney said he was suffering.

The case was marked by a clash between District Attorney William J. Foley and Major Ralph W. Hobart, chairman of the State Parole Board when the latter refused to grant a parole to Frada and his first assistant, William G. Andrews for their request that the board revoke the parole revocation warrant issued for John J. Keating held as a material witness.

Pleas for parole revocation warrants are served after the disposition of any pending action. Hobart termed the request unnecessary.

Under no condition would it be granted, he said, and after the Simpson case is closed Keating will be returned to State Prison to complete 11 years remaining of an 18- to 20-year sentence for armed robbery. He had been paroled after serving nine years.

"UNUSUAL PROCEDURE"

Hobart declared:

"It is unusual procedure for a prosecuting officer to appear before a parole board to ask us to rescind a warrant for a man we consider dangerous.

"Our job is to make Massachusetts a safe place in which to live. Any favors granted Keating could be handled within the jurisdiction of the district attorney."

The parole board head said Hobart and Andrews had made impassioned pleas for the rescinding of the warrant, even going so far as to say that whatever Keating actually was there.

BISHOP REFUSES

Referring only indirectly to the criticism, Bishop replied in a statement issued late today.

"I do not want to bicker or get into an argument with anybody over any angle of the Simpson case.

"I do not propose to allow anything or anybody to hamper the prosecution of the case.

"Anything I do is in the best interests of The prosecution of the Simpson case, which is of paramount importance.

"I want my witnesses in my control and where I can put my finger on them at a moment's notice.

"Keating will stay in East Cambridge jail."

PRENDIBLE TO CO-OPERATE

Meanwhile, William G. Prendible, clerk of the Suffolk Superior Court, issued a statement offering his co-operation in the investigation of Simpson's break from Charles street jail last April.

Meanwhile, authorities took steps to insure that the operation for which Simpson gave his written consent last night would result in the legal addition of evidence being piled up against the named slayer of Patrolman Bell. Definite possession of the bullet immediately after the operation was assured by Dr. Moran, who, Warden L. Bishop to witness the removal so that the ballistics experts could testify that the bullet said to have been fired by Patrolman Lawrence Murphy, was found in Simpson's body.

State police and Department of Correction agents today were scheduled to begin to arrive throughout the day from Charles street jail, Bishop said Andrew had made impassioned pleas for the rescinding of the warrant, even going so far as to say that whatever Keating actually were there.

REQUEST TO TIMILTY

The afternoon Police Commissioner Joseph Timilty received the following letter from Murray pursuant to the probe.

"On behalf of the city council committee on prison inspection I hereby request a copy of the police report relevant to the escape of Edward P. Simpson from the Charles Stret Jail on or about April 25, 1937.

"Also a report concerning the activities of your department in an effort to apprehend Simpson since his escape and any other information you may have available in reference to this matter."

The letter asked for a reply before the probe begins next Thursday.

FIRST ORDER SINCE 1935

Observers pointed out that the order was the first to send state police into Boston since 1935 when a vice probe was begun here after the murder of Joseph "Red" Sweeney in a night club.

In the meantime, the mysterious transfer of Simpson's commitment from Deer Island house of correction to the Charles street jail still remained inadequately explained.

In his Kennebunkport, Me., summer home, Judge John M. Gibbs who sentenced Simpson to Deer Island on a larceny charge last April, said that he could not "be positive about the case."

Attorney Harold Arnofsky, counsel for Edward P. Simpson, accused police slayer, is shown at Norfolk Prison colony with his associate, Attorney John Boyle. Arnofsky was present at the operating table as prison surgeons operated to remove the bullet from Simpson's neck.

THEY DEFEND ACCUSED

THREE SEIZED AT GUNPOINT

Three Roxbury men were arrested at gunpoint early today by the officers of the special squad assigned and Warren Avenue Station, when they were stopped while driving through Dudley street.

Police had responded to a report that a man was being held at Massachusetts avenue and Washington street.

They were Joseph Gough, 21, of Dudley street, Roxbury, who was driving the car, and Joseph Gough, 21, of the same address, and Frank Gough, 19

'Lung' Wins Race as Child Risks Life for Other Girl

IN BREATH-TAKING DRAMA

2D INFANTILE SUFFERER IN DEATH FIGHT

Continued from First Page

NURSE MILDRED CHANEY SHIRLEY KRAUSE
Feels Death One Breath Away—Offers Life Chance for Another

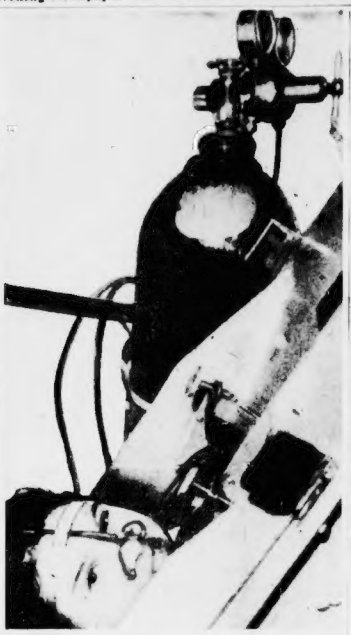

MAYBELLE HITCHCOCK
Breath Forced Into Her Paralyzed Chest

Sally Hurley Holds Gain in Illness

Drop Suit Against Movie 'Booers'

N. J. DIVORCEE FLEES 'LOVE CAMPAIGN'

HELEN R. G. WILSON

Martha Raye, Mate 'Together Again'

Rockefeller Girl On Honeymoon

Rate Lowered

DeCelles Delays New Auto Rates

R. I. Man Killed, 2d Hurt in Auto Dive

George E. Downey, Dorchester, Dies

Partition Alarms Nazis in Palestine

DiStasios to Move Into Death House

LIVE Long? Be a GIRL

'STRONGER SEX' SCORNED

Nottingham, England, Sept. 2 (AP)—Professor F. A. E. Crew of the University of Edinburgh gave the idea that man is the stronger sex a scientific kick in the pants today.

"There is no doubt whatsoever," he told the British Association for the Advancement of Science, "that the whole course of sex mortality is consistent with the view that man is the weaker sex."

He used census figures to bolster his thesis that women live longer.

Greater size of the male at birth and his habit of leaping into violent and sudden death are responsible, he said, adding:

"The true recipe for longevity is to be born a girl."

MotherDies, Twins Then Born O. K.

'Pine Knot,' Says Fields to Judy Canova

DOROTHY LAMOUR
McCarthy Poison Ivy to Her

'Knots to You!' McCarthy Replies Woodenly

Hollywood, Sept. 2 (INS)—The Charlie McCarthy-Judy Canova-Edgar Bergen triangle became a quadrangle today when W. C. Fields hastened to Miss Canova's side.

The singing comedienne blamed Charlie for the crash of her romance with Bergen, declaring the dummy had become too friendly with the famed ventriloquist and said:

"Eddie can throw his dummy into its trunk and crawl in after it for all of me."

Fields continued comedian of the stage and screen and idols of the air, where he carries on a feud with Charlie, hurried to Miss Canova's defense with a bitter verbal attack against the dummy.

ROOT OF ALL EVIL

"I always looked up McCarthy as a Frankenstein," Fields said, "but it seems I have been barking up the wrong tree.

"He is in reality a Frankenstein.

"Better that he had never been whittled into human shape.

"He is essentially a social climber, coming from a long line of old South American mangrove roots.

"In his insidious way he has been trying to break up a beautiful friendship between myself and Dorothy Lamour, but Dorothy won't go near the little nipper.

GETS POISON IVY

"Last time Dorothy shook hands with him she contracted a severe case of poison ivy."

Fields dropped wincing to the "Thrill of a Lifetime" set at Paramount studio where Miss Canova was at work. He gave her his sympathy.

"But your break with Bergen may be for the best," he told the actress hopefully.

"Think of going on a honeymoon with a guy like that.

"Why, every time you sat on his knee he'd have you talking to yourself.

"And he probably would have McCarthy hanging around on the other knee, anyhow.

"I know just how it would be."

IT'S HIS CHARM

"I've been taking Bergen's lip from McCarthy for months."

Miss Canova explained that McCarthy's strange power over Bergen was due to the dummy's uncanny charm. She added:

"Charlie can talk Eddie into anything."

Miss Canova declared that of late she had heard nothing from Bergen but Charlie. Then she said Charlie told McCarthy had become a menace to her.

"I'm not going to play second fiddle to a dummy," she pronounced indignantly, and said squarely that her quarrel and consequent break with the famous ventriloquist is going to stick.

Warship in Service

In a brief ceremony on the afterdeck of the vessel, the United States destroyer Craven was placed in commission at the Boston Navy Yard today. The order, commissioning the new craft, was read by Rear Admiral Walter B. Gherardi.

SCHOOL SPECIALS by ROGERS PEET
"Style Headquarters for Boys"

3-Knicker Suit
$17.75
and up to $32
3-18

For the younger men of the family — smart tweeds! And don't overlook the low prices! Bring your boys to Rogers Peet —a man's store. It's a sound bit of psychology, it makes them proud of their clothes.

Right Suits $15.75 and up to $19.75 7-18
Knee Suits $10.75 and up to $12.75 3-10

$1.00

Shirts

Oxford shirts with regular or button-down collar. Broadcloth shirts with regular collar. Plain colors—White, blue and tan.

Also oxford and broadcloth shirts in woven stripes and checks with regular or button-down collar.

Sizes 8½ to 14½, with varying sleeve lengths in sizes 32½ to 34½.

$3.95

Smart plaid corduroy jacket, sizes 4 to 12. The corduroy shorts, plain to contrast with the jackets, $1.95.

ROGERS PEET COMPANY
104 Tremont at Bromfield St.
BOSTON

Pastors Clash on Spain Crisis As Religion Enters Argument

Cleric Lays Warfare To Catholic Church

By WILLIAM MICHELFELDER

Williamstown, Sept. 2—All quiet on tolerance front. The Institute of Human Relations went into its fourth day. But not until the Rev. Michael J. Ahern, S. J., of Weston College, had made it his business to show why Protestants, Jews and Catholics ought to have an understanding on the crisis in Spain.

With the day set aside for a chit-chat on the freedom of the press, Father Ahern, with Rev. Bernard Cosse, pastor of the First Baptist Church, Pittsburgh, and the Rabbi ... Israel of Har Sinai Congregation, Baltimore, put themselves in the hot seat last night in Chapin Hall. Each voiced fundamental differences and then agreed on yesterday and today.

It was the first time since the fifth conference of the institute began that an argument started.

Some say the various publicity services have fostered the question in the institute.

Whether the institute was still confined to discussion amongst the academic relative to mentioned. The Rev. Clarence Cranford Ellis of Boston Catholic church was invited to Spain and this one ... reason for jeopardizing ...

Father Ahern said, "all civil ... ought to be distinct from religious beliefs."

He executed a discussion on Spain and declared Ahern said that ... The reason why the Loyalist government has been called the 'left' is because nobody knows much about Spanish politics. The left in Spain is the name given to all radical parties.

"There are many Catholics opposed to the monarchy who are not radicals, Gen. Franco, who supports the popular action, is not Fascist," he said.

Conservative newspapers in the United States were branded as enemies of the American people by Oswald Garrison Villard, editor of the Nation. Villard said:

"The largest and most conservative papers in the United States have been the ones most indifferent to attacks upon the constitutional rights of the individual.

He charged that newspapers had become a very special meaning to the freedom of the press and stated ...

Hub Woman Leader at Institute

Among the Greater Bostonians attending the Institute of Human Relations at Williams College is Mrs. Augusta Schon Holtman of Brookline, president and founder of the New England Council of Christians and Jews. She is also chairman of the Breakfast Forum of Adult Education.

"It means that the freedom of their columns is denied to those whom they dislike, whose teachings they fear or hate.

"There are great groups in their communities who can never get their opinions or their points of view printed in the columns of these papers."

DEFENDS SENSATIONALISM

He offered the example of the case of murders committed by the Chicago police. He said it was not until the tragedy happened there was some reaction in the editorial columns of newspapers of that city.

Fenton Quinn, editor of Liberty, defended sensationalism in magazines and newspapers if it were constructive, he said.

"It is not enough to give the public information and have it correct. If it is to do any good in the world it must be interesting.

"It must be sensational. The snobbery that turns up its nose at sensationalism is often turning up its nose at the very public it wishes to reach and help."

He told his audience that the evangelistic opportunity for social progress lies in the field of the daily newspaper.

Others participating in the discussion were Mahon Forrest of the New York Herald-Tribune and Henry R. Luce, New York magazine publisher.

LEADERS IN CONFERENCE DISCUSSIONS

REV. MICHAEL J. AHERN RABBI ISRAEL BISHOP WELCH

Here are three important participants in discussions at Institute of Human Relations, now in session at Williamstown on the campus of Williams College. They are, left to right, Rev. Michael J. Ahern, S. J., of Weston College; Rabbi Edward L. Israel, of Har Sinai Congregation, Baltimore, and Bishop Herbert Welch, Methodist Episcopal Church, New York City. The hand-clasp denotes understanding, following an argument.

Boston Evening American Photo.

AFL STILL OPEN TO CIO UNIONS

Atlantic City, N. J., Sept. 2 (AP)—William Green, president of the American Federation of Labor, said today the Federation would welcome back the 10 suspended CIO unions if they returned without any conditions.

Their return, he said, would be the first step toward reuniting the American labor movement, divided into two bitterly warring camps since John L. Lewis started the Committee for Industrial Organization in November, 1935.

If the CIO unions took this step—and Green frankly said he doubted they would—the next move toward final peace, he said, would be appointment of a joint committee of A. F. of L. and CIO leaders to work out a detailed settlement.

CIO Asks Lewis To Come Here Oct. 30

State CIO leaders pressed plans today for bringing John L. Lewis, hush-hushed rebuffs in of insurgent labor, to Boston on October 30 for a state convention and to aid in organizing a state industrial council of CIO.

The proposed state council is being urged as a central executive unit, to command CIO war on A. F. of L. forces in the state.

Denounced and dismissed from the ranks of the A. F. of L. at the recent Lowell labor convention, the orphaned CIO unions will now press their fight for new members, even into the ranks of the mother union, Michael F. Widman, Jr., New England director of CIO declared.

Up to the present time, organizing efforts of CIO agents have been concentrated in fields where there were no existing unions, or in territories where the workers were not already been organized by A. F. of L. leaders.

R. I. City Razed In Sham Battle

(Along a line from Quincy Bay to the Taunton River's joining with the sea, a six-day sham battle is today fought with more than 300,000 "straw men." All the actual men taking part in the war game are 275 high-ranking officers from all northeastern states, located at Fort Devens. Each day the Boston Evening American carries latest developments in this mythical war.)

New England was breathing more easily today after a concerted 50-mile offensive launched in Providence, R. I., by the Black army was finally repelled in Brockton and North Abington.

The drive was halted, however, only after the enemy had left death and destruction in its wake.

With the First Army headquarters in Medway as their goal, the Blacks began their invasion at North Providence, R. I. The First Field Army was greatly outnumbered and proved incapable of holding back the invaders until further help could be mustered.

When the smoke of battle had cleared, the city had been completely razed by fire.

MOVE ON BAY STATE

Aroused to greater heights by this Rhode Island coup, the invaders swept into Massachusetts intent on bringing the war to a quick and successful close. Two of their regiments of mechanized cavalry and one regiment of light tanks caused havoc in the territory behind the headquarters of the 43d Division.

So disastrous were the enemy raids that Major Morris H. Payne ordered a sudden shift of headquarters from North Rehoboth to Attleboro. At the same time, hurried calls for immediate relief were sent.

While the enemy kept sweeping further north, the 18th regular army brigade rushed to relieve the 94th brigade of Maine and Vermont on the division's left wing.

Meanwhile, several little towns, helpless against the incendiary tactics of the Blacks, were hopelessly ravaged.

The day's crisis was reached in Brockton and North Abington.

PLANES TO RESCUE

With the realization of impending defeat staring them in the face, the Blues fought desperately. Their fiercest fighting yet had marked the previous day's skirmishes in this vicinity was insignificant in comparison. The critical battle that now faced them, on the outcome of their defense or offense, was declared open for surrender of New England as United States territory.

The battle was a see-saw affair until the arrival of much-needed reinforcements and the prepared-ness of American planes to offset a potential air attack spurred the Blues to victorious counter-attacks. Today's dove activities revealed that the Blacks had caused irreparable damage to scores of the outlying towns, but that the number of lives lost was far less than it was first believed. Blue strategians are now preparing to drive out once and for all the threat of the Black army in a series of moves planned for tomorrow.

ONLY A "SHAM"

Fortunately, the deadly war being waged on the Blacks is just a "sham." Everything takes place at Fort Devens under the direction of 121 Blue officers and 154 Blacks.

The commanders of each side have theoretical troop orders to 125 umpires who, in turn, report various moves to men who represent their front lines throughout the opposing forces. And there are the men who would actually learn things during a war.

The news then rebounds to officers, regimental heads and commanders, who promptly plan a counter move.

HUNT NORFOLK FUGITIVE

Norfolk, Sept. 2—Norfolk Prison colony guards and state police pressed their search today for Michael Bishop, 37, of Pall River, who escaped last night from an unbarred inside dormitory at the prison colony.

The search, lasting all through last night, was hampered by dense fog.

Superintendent Maurice Winslow said that Bishop was found to be missing between the 8 o'clock and 10 o'clock count last night.

The prisoner began a three to five year sentence June 12 for burglary.

Postal Laborers Vote to Join AFL

Pittsburgh, Sept. 2 (AP)—Delegates to the National Association of Postoffice and Railway Mail Service Laborers voted to affiliate with the American Federation of Labor. Six thousand belong to the association, officers said at the meeting yesterday.

Atheism Scored By Pope in Speech

Vatican City, Sept. 2 (UNS)—The ... an speech of the negation of God" Pope Pius today had declared as he attacked atheism before an audience of 287 newly-married couples.

"Atheism is the most terrible disaster that could happen," the Pontiff said.

"Our time is afflicted by this horrible, terrible thing. It is a misfortune that our epoch must be called the epoch of the negation of God."

Scotch 'Chaser' In $100 Holdup

Two armed bandits who lingered ... ut two bottles of Scotch and ... ve after closing $100 ... ash from a cash register in the ... wan Pharmacy on Commonwealth avenue, Brighton, were sought by police today.

With revolvers drawn, the bandits entered the store and the store manager as he was about to close up the contents of the register and ... fled.

W. C. Fields Loses Plea for Retrial

Riverside, Cal., Sept. 2 (UNS)—An appeal by W. C. Fields comedian of the films and radio, for a retrial of a suit in which Dr. Jesse ... Lasky was awarded $17,500 in ... medical treatment given Fields, had been denied in Superior Court today.

Attorneys for Fields indicated they will take their fight to a higher court.

Tourists in Europe Spend for Record

Washington, Sept. 2 (AP)—Commerce Department officials estimated ... ay that American tourists ... will spend $600,000,000 in France, Germany, Great Britain and other foreign countries this year.

The total would be the largest since 1930 and would be last year's $516,000,000. However, it would be about $200,000,000 under 1929.

Package Stores To Close Half Day

A half-day suspension on liquor sales from package stores on Monday, Labor Day, was announced today by the State Alcoholic Beverage Commission.

No bottle liquor may be sold from the package stores until after 1 p. m. on Labor Day. Hotels, restaurants, taverns and clubs may sell alcoholic beverages during regular hours.

Age Ousts Beauty In Salesmanship, Survey Shows

New York, Sept. 2 (AP)—Sales men and women in department stores have a shorter selling career than in any other line, according to today by Charles F. Stoll, market and sales analyst.

Youth and beauty rule out to gray hair in every decade from ... to sixty, Stoll said. Stores in New York, Pittsburgh and several other large American cities clearly found that sales people in their fifties and more than those in their forties, the former more than the latter and the thirties more than the twenties.

This happens even in department stores where the managers, preferred white or good looks to both in sales people, Stoll said.

"In fact, the data we are gathering," said Stoll, "show that sales people from 40 to 55 are selling very little less than those in their early twenties.

"For every $100 worth of merchandise sold by a sales persons in the twenties, one in the thirties with an equal opportunity sells $92.68. A sales person in the forties sells $102.38 and one in the fifties $108.78."

La Guardia in Lawrence Sept. 12

Mayor Fiorello H. La Guardia of New York, will address a mass meeting of textile workers in Lawrence, September 12, Hyman Blumberg, New England regional director of the textile workers organizing committee of the CIO announced today.

Blumberg also announced an parting, in two weeks at the American Woolen Company's Wood and Ayer mills to determine the bargaining agency for 11,000 employes.

U. S. CITIZEN FORCED INTO SPAIN WAR DEAD

Worcester, Sept. 2—State Department officials of the United States ... ough money to take the body ... Spain for burial, Mrs. Mary Lopez ... ez, mother and brother Ivo Varella, ... Worcester, learned today.

Word of the death of Varella ... ed in Spain was received ... ay in a letter from Consul ... Carmona.

The letter, dated June 4, ... ed that Varella had been killed ... ing while urgent appeals for aid ... American consul, enjoined ... officials. Llobera's widow received a cable today that her husband was ailing in the Spanish ...

If the State Department acts now, will be too late to bring ... body to Worcester, said the father ... her two small children.

HAD CITIZENSHIP PAPERS

Varella, a native of Spain, had ... ed citizenship papers here ... ago. He was employed ... Worcester girl and ... Worcester. They ... and two children.

He had taken up his ... the anti-Fascist ...

In June 1936 he had ... ough money to take his wife ... Spain to visit her parents ... ez, mother and brother Ivo Varella, ... Worcester. Mrs. Varella ... the outbreak of the civil ... Spain and returned home ...

The letter received by ... Carmona, enjoined him ... American loan, enjoined ... plea for the wife and ... death.

PLEADED FOR HELP

Yesterday Mrs. Lopez returned to Boston with her two small children, and began negotiations with the Spanish consulate here in an effort to secure the husband's release.

Four years ago the embittered father ... with the state department, pleading for her husband's safety. ... Varella's letter, received ... ay, ... arrives now.

Her husband died before the ...

Four Hurt in Crash At Jamaica Plain

Four persons were injured today in a collision between two automobiles on the Arborway at Forest Hills street, Jamaica Plain.

More seriously hurt were Pa... two occupants of one machine, Samuel Lombardi, 28, of Fronte... and Antonio Silvestro, 32, Hyde... both were taken to Forest Hills Hospital. Lombardi suffered a lacerated scalp, concussion, and a possible fractured left knee. His wife received lacerations, fractured ankle, concussion and cuts and bruises of the body.

Joseph A. Curran of Stratford street, West Roxbury, operator of the other machine, according to police escaped injury.

Two passengers in the car, Mrs. Louise Guthrow, 50, of Powder ... House boulevard, Somerville, and her daughter, Lenne, 22, were hurt. The latter was released after being treated for minor injuries.

Cenacle Convent Retreat Tomorrow

The first retreat of the Fall season at Cenacle Convent, Lake street, Brighton, will open tomorrow evening under the auspices of the Association of the Cenacle. The retreat will continue through Monday. Women from all parts of Greater Boston are invited to attend.

The retreat, including spiritual exercises and meditations, will be under the direction of the Rev. John Mahler, S. J., former minister to Shadowbrook, Jesuit House at Lenox.

50,000 TO MARCH HERE ON CONSTITUTION DAY

The 150th anniversary of the adoption of the American Constitution will be celebrated in Boston, Sept. 17 by one of the most impressive parades in the city's history, according to tentative plans prepared by Adjutant General Charles A. Cole, chief marshal.

Fifty thousand members of the National Guard, patriotic, fraternal and civic organizations are expected to participate in the colorful spectacle.

According to present plans, the long column will move through several of the city's downtown streets. The exact line of march is yet to be determined.

After the parade has broken ranks, a great patriotic meeting will be held on Boston Common under sponsorship of the National Constitution Day Committee.

More than 25,000 school children will take part.

Like Boston, other cities and states in the country are making elaborate preparations to memorialize the signing of the historical document.

In Rhode Island, a committee headed by Governor Robert Quinn is arranging a program for exercises to be held on the State House grounds in Providence.

Summer Store Hours: Daily 7:30 A. M. to 6 P. M. ● Saturdays 'til 10 P. M.

SOUTH END HARDWARE CO.
1095 WASHINGTON ST. 121 SUMMER ST.

CHECK This Weeks Big PLUMBING PAINT SAVINGS

PHONE HANCOCK 6100 or 6105 — FREE 25-MILE DELIVERY

FREE Heating or Plumbing Survey

42 Combination Sinks — $32.50 — Easy Terms

Warm Air Furnace 18" Firepot $48.50 With Casing Also Sold on Easy Terms

Use Our EASY TERMS Plan

3-Pc. Bathroom Outfit — Complete $39.95 — Easy Terms

6-Rm. Steam Heating Plant — Complete $159.50 — Easy Terms

Buy PAINTS on EASY TERMS!

White Lead 100-Lb. Keg $10.29

Linseed Oil ..... *Gal. 83c
Turpentine ..... *Gal. 47c
*In your own container.

Pure Shellac Orange Gal. $1.18 White Gal. $1.25

Liquid Roof Coating Gal. $1.29

Sehco 4-Hr. Spar Varnish Gal. $1.69

Sehco Linseed Oil House Paint Gal. $1.98

Sehco Interior Enamel Gloss Gal. $1.98

We Are AGENTS for DUPONT PAINTS

SOUTH END HARDWARE CO.
1095 WASHINGTON ST. 121 SUMMER ST.

HOURLY STEAMER SERVICE TO NANTASKET BEACH
FROM ROWE'S WHARF
9:15 A. M. to 9:15 P. M.
Last Boat Returns from Nantasket Beach at 11 P. M.
NANTASKET-BOSTON STEAMBOAT CO.

"Sweeten it with Domino" Refined in U.S.A.

Crystal Domino Cane Sugar Tablets 2 lbs. A Super Refining Company Product

Crystal Domino Cane Sugar Squares 1 lb. American Sugar Refining

Crystallized by Adant Process

DUNN'S SUEDE "Softies" for early Fall!

$2.35

BLUE GREEN BLACK BROWN

DUNN'S
85 SUMMER ST.

THE BLEND THAT'S "IN TUNE WITH THE TIMES"!

CHOOSE IT FOR FLAVOR! THE BLEND IS SO NICE...

CHOOSE IT FOR SMOOTHNESS ...IS MY ADVICE..

CHOOSE IT BECAUSE OF ITS SENSIBLE PRICE...

YOU ALL UNDERSTAND ---WE MEAN OLD DRUM BRAND!

"YOU CAN'T BEAT IT!"

When you find a whiskey rich in flavor, yet not too sweet ... smooth in taste, yet not too thin ... low in price, yet not too "cheap" ... Man, you've *found something!* (In fact, it's probably Old Drum.)

OLD DRUM 95c PINT

Calvert's OLD DRUM BRAND

BLENDED WHISKEY—90 PROOF—75% Grain Neutral Spirits

Calvert Distillers Corp. Distilleries: Relay, Md. and Louisville, Ky. Executive Offices: Chrysler Bldg., N. Y. C.

HEARST GROUP BOND PLANS WITHDRAWN

Washington, Sept. 2 (INS)—The Securities Exchange Commission announced late yesterday that it had granted applications for the withdrawal of registration statements filed under the securities act by Hearst Magazines, Inc., and Hearst Publications, Inc.

The applications for debentures in the amount of $15,000,000 for Hearst Magazines, Inc., and for $22,500,000 for Hearst Publications, Inc., were filed last March.

SEC ANNOUNCEMENT

The announcement of the SEC stated:

"The Securities Exchange Commission announced today it has received applications for the withdrawal of registration statements under the securities act by Hearst Magazines, Inc., and Hearst Publications, Inc., the applications have been granted by the commission."

In asking the Securities and Exchange Commission for leave to withdraw its registration, Hearst Publications, Inc., gave as its reasons the following:

"The market for industrial debentures was turning less favorable at the time of filing, and has continued less favorable up to the present time. Our proposed underwriters have therefore not been in position to market the debentures at an interest rate and at an underwriting commission which we considered attractive.

"In the meantime, we have been meeting regularly the payments on our old long-termed debt, thus reducing the net amount outstanding from $18,776,666 (pro forma consolidated basis) at December 31, 1936 to $16,349,166.66 at the date of this letter. Some reduction has also been made in our deferred floating current obligations."

MAY CHANGE PLANS

"As a result, the amount of the debentures which, ultimately, we may wish to sell may be substantially changed and when such time arrives, we may wish to issue securities with different provisions and of a different type than those described in our present registration statement."

In the case of the magazine in a minute letter was sent. The holders of the funded debt of an as large but more than half of the funded debt now has been paid since the registration statement was filed but the magazine company

Burns $1 Reward In $25,000 Find

Atlanta, Sept. 2 (AP)—Miss Dora Pope, pretty 19-year-old clerk in a 5 and 10 store, found herself the central figure today in a $25,000 drama.

She said a "tall and handsome young man" in her employer's drugstore bought a fifteen cent bottle of ink and left, walked away—forgetting a fountain pen valued at $25.

Miss Pope, with the pen in her store's safe and found depart

Shortly afterward, the man asked for the pen and the purchase price. Miss Pope told him she would have to look for it. He said he would return in a few hours to look for it. He was returned to him.

On his way out he stopped at Miss Pope's counter and offered her $1 reward. She thanked him and refused the offer. The man's identity was not learned.

Masaryk Gravely Ill at Prague

Prague, Sept. 2 (INS)—T. G. Masaryk, aged Czechoslovakian patriot and statesman, who retired after serving many years as president of the republic, is critically ill today.

His physician, expressing deep concern, summoned President Eduard Benes and Premier Milan Hodza to the 87-year-old statesman's bedside.

James Roosevelt Press Contact Man

Hyde Park, N. Y., Sept. 2 (AP)—James Roosevelt, the President's son and newest member of the White House secretarial staff, took over his first definite assignment temporarily today.

It was his first taste of dealing with the newspapermen, for his father soon became a secretary to 3 secretaries.

TRAMP! TRAMP! TRAMP!

This Pair of Shoes

was worn out by a house-hunter, tramping the streets, from rent sign to rent sign, looking for the right place to live.

This person would have saved a lot of shoe leather—and a lot of time and energy—by first consulting the Barbara Holmes Rental Bureau.

Visit the Rental Bureau at the R. H. White Co., or phone Manchester 4100 today.

Seek Lost Plane

Lima, Peru, Sept. 2 (AP)—Four searching planes unsuccessfully bombed the desolate jungle region along the Peru-Colombian border today seeking a Peruvian airplane missing with six passengers.

Border Fliers Arrested

Maribor, Yugoslavia, Sept. 2 (AP)—Yugoslavian officials today arrested six Hungarian officers whose plane, flying over restricted Yugoslav territory, was forced down near Maribor.

Cleared in Attack

Los Angeles, Sept. 2 (AP)—Roy Randolph, Hollywood dance director, stood acquitted today of charges he attacked Charlotte Sweet, 17-year-old Chicago high school girl.

Youth Missing

Methuen, Sept. 2—State police broadcasts were sent out today for Nicolas Matses, 19, of Merrimack street, reported missing from his home since Monday.

Honor Wodehouse

Beverly Hills, Cal., Sept. 2 (AP)—The International Mark Twain Society had conferred its 14th annual gold medal today upon P. G. Wodehouse, English novelist, dramatist and humorist.

Club Plans Dance

In celebration of the 12th anniversary, the Independent Citizens Club of Massachusetts, Inc., will hold a dance and reception Friday evening, October 22 at the Hotel Bradford.

NEW YORK $5.75 One Way and BACK $11.50 Tax Extra
Lv. Boston 222 Boylston St. 4 P.M. (DST.)
Phone KENmore 4210
COLONIAL LINE

Read the American Classified Page

MORGAN'S Variety For a Multitude of Tastes---All At One Low Price!

Thursday, Friday, Saturday--9 A.M. to 9 P.M.!

$50 DAYS!

Your Choice of 7 Different 12-Piece Room Ensembles All Reduced To One Special, Low Price!

9 x 12 FRINGED SEAMLESS RUG GIVEN At No Extra Cost With Any Room Bought!

AT ALL OUR STORES!

12 PCS. with 9x12 Fringed Seamless Rug! Greatly Underpriced! Special, Low Terms! $50

12 PCS. with Rug, Spring and Mattress! Greatly Underpriced! Special, Low Terms! $50

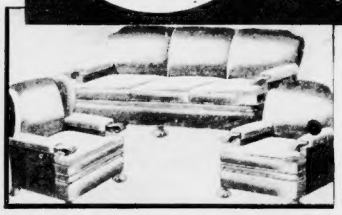

12 PIECES Including 9x12 Fringed Seamless Rug! $50 Easy Terms!

Solid Knuckle Arm Divan, Wing Chair and Club Chair . . . 9x12 Rug, Floor Bridge and Table Lamps with Shades, Modern Occasional Table and Coffee Table!

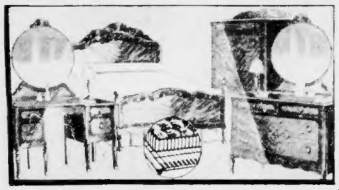

12 PIECES Including Rug, Spring and Mattress! $50 Easy Terms!

Featuring 3 Major Pieces! Bed, Chest, and Dresser with Round Mirror! Wool Rug, 2 Scatter Rugs, 2 Pictures and 2 Boudoir Lamps with Shades! . . . All for Only $50.00! Vanity, if desired, $14.95 Extra!

12 PCS. with 9x12 Fringed Seamless Rug! Greatly Underpriced! Special, Low Terms! $50

Your Old Living Room RE-UPHOLSTERED Any 2 PIECES for Only 23.75

DINING ROOM OUTFIT Including Rugs, Dishes, and Silver-Plate Set, All for $50

If You Can't Come In MAIL THIS COUPON!
Morgan's Furniture Co.,
Cor. Washington St., Boston
Please Send Me Information About
NAME
ADDRESS

12 PCS. with Rug, Spring and Mattress! Greatly Underpriced! Special, Low Terms! $50

Known for 21 Years as 'THE HOME OF HOME OUTFITS'

Morgan's
SALEM ..... 281 ESSEX STREET
QUINCY ..... 1454 HANCOCK STREET
MALDEN ..... 130 PLEASANT STREET
WALTHAM ..... 326 MOODY STREET
BROCKTON ..... 16 LEGION PARKWAY
SOMERVILLE ..... 257 ELM STREET

BOSTON STORE—730 WASHINGTON STREET

OPEN EVERY EVENING UNTIL 9 O'CLOCK!

Super Special!

3 PIECE CANE PANEL OUTFIT!

Radically Reduced!

9.95 Easy Terms!

Full or twin size Cane Panel Bed, "National" Springs and famous "Empire" Cotton Mattress!

10 PIECE STUDIO COUCH OUTFIT

18.95 Easy Terms!

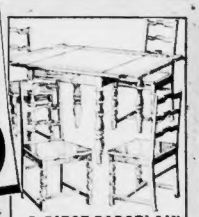

5 PIECE PORCELAIN ENAMEL Breakfast Set Reduced to

19.95 Easy Terms!

3 ROOMS for Only . . . $100

- Your Choice of Any 2 Rooms as Listed
- Here Together with Kitchen (not illustrated)
- Included At No Extra Cost! 3 Rooms For

Buy On Our New "7 POINT FAMILY PROTECTION PLAN" At No Extra Cost to You!

In case of unemployment and temporary sickness of the family breadwinner . . . in case of partial or total disability it takes special measures to protect your purchases and payments, as well as affording you FREE Delivery, FREE Service, Merchandise Quality Protection and FREE Storage Privileges!

Ask Your Salesman!

PROWLER GLAD POLICE CAME IN EVERETT

It was a polite alleged thief, anyhow, who broke into the bedroom of Mr. and Mrs. Philomena Imbornone of Ferry street, Everett. At least, he became so after the cornerspringing him as he was prowling around their bedroom.

The alleged burglar, Joseph C. Lacaillade, 25, of Forest avenue, Everett, apologized to his captors as he began losing ground in a rough and tumble fray with Imbornone as he attempted to make a hurried exit.

"Excuse me, I'm sorry," he said, as Mrs. Imbornone rose from bed thinking one of her child ren was ill when she heard noise in the room ne saw a dark form.

'DRAGGED HIM OUT'

"He was just scooting under the bed," Mrs. Imbornone related. "I dragged him out by the heel and then hit him by the neck. With mine other hand I put on the light. Then my husband was awakened.

"The stranger attempted to flee, saying I'm sorry. Excuse me."

"My husband chased him and they both fell down stairs. The man began to pray. I called the police and in the meantime my husband got the burglar out in the kitchen and had to sit on him to keep him still.

"And the man was so big, over six feet, but he did a good job," she boasted proudly as she looked at her hero.

DMITS FEAR

But if Mrs. Imbornone was the hero in the story, Mother was certainly the heroine, for it was she who first laid hand on the intruder and held him captive, without knowing if he were armed or not.

Scared?

"Quite a bit," Mrs. Imbornone admitted.

The intruder's politeness was to so wise diminished after he had been arraigned and arraigned in Malden Court on charges of breaking and entering in the night time and attempted larceny.

Pleading guilty to the charge, his explanation he was drunk and did not know what he was doing, he thanked police for arresting him, saying:

"I think I would have been killed if the police hadn't come when they did."

He was held in $2000 bail for the and jury.

How Prowler Met Match

Boston Evening American Photo

Very happy was Joseph C. Lacaillade, 25, of Everett, to be arrested today as a burglar. In Malden court he said he wanted to thank Everett police for rescuing him from his captors. Lacaillade was trapped in the home of Mrs. Philomena Imbornone, in Ferry street. She and her husband administered a thorough beating. Mrs. Imbornone shows cameraman how she pulled the man from beneath her bed.

EXPORTS LEAD IN JULY TRADE

Washington, Sept. 2 (INS)—The United States recorded a favorable balance of trade of $1,836,000 in July, the Commerce Department reported today.

During July, shipments abroad were valued at $287,185,000 and imports $260,349,000.

So far this year, however, the United States has piled up an aggregate unfavorable trade balance of $144,819,000.

Only in one other month of this year—May—has this country sold more than it purchased. The unfavorable trade margin at the end of July 1936 was only $24,000. The Commerce Department trade experts predicted the nation would close 1937 with its first unfavorable trade balance in nearly half a decade.

Total shipments abroad for the first seven months of 1937 were valued at $1,801,820,000, an increase of $466,748,000 over a year ago. Imports were valued at $1,948,648,000, a rise of $580,982,000 over 1936.

Child Bride Angry At 'Split' Report

Reedsville, Tenn., Sept. 2 (AP)—Charlie Johns denied today that he and his nine-year-old bride have quarreled and predicted

"Sooner or later we're going to build our own home, move into it and set up housekeeping."

Indignant over the separation reports which started from their remote hill country, 24-year-old Charlie and Bonnie Winstead Johns sat under an apple tree at the home of the bride's father and expressed a hope that "people will leave us alone."

His answer to the separation reports was:

"We're together, ain't we? That ought to be proof we are not separated."

FIN. COM. PROBE ENDS; MAYOR QUIZZES SELF

Continued from First Page

the fact that he is chairman of the White Fund trustees.

Opening of the mayor's self examination brought a jitter in the city council chamber, when he asked himself:

"You are Mayor Frederick W. Mansfield and you have already testified in this hearing"

Very gravely, he then replied:

"Yes."

He said he represented in a few legal matters, William J. Driscoll, president and treasurer of the Codman Hill company who resigned yesterday, but neither Mansfield nor his law firm ever had represented the Codman Hill Company.

Q—Recently you appear to have been devoting considerable time and energy in trying to show that the Codman Hill Construction Company work was well done and that the charges were reasonable. If you are not interested in or concerned for the Codman Hill Construction Company, why did you spend this time and energy in that way?

ANSWERS HIMSELF

Then the mayor answered himself, saying:

"The work under investigation was performed by the Codman Hill Construction Company for the White Fund trustees and they have either paid for the work or have been billed for it to the extent of $137,000.

"As chairman of the board of trustees I wish to show, if it can be shown, that the money spent by our board was well spent and properly spent and that the board and the White Fund got full value received for the money that they spent."

Mansfield further declared it was obvious, until he began to participate in the hearings, that all evidence which might clear the trustees of criticism was being excluded and the evidence was being presented in a manner which could not fail to cause the public to believe there was a scandalous waste of money.

CLAIMS PICTURE "UNTRUE"

Many times, the Finance Commission counsel, Mansfield charged, had used "the unguarded expression that the fund had been pilfered, squandered and stolen."

"I came into the case," said the mayor (answering another of his own questions) in order to correct an unfair and untrue picture, because evidence was being deliberately suppressed false figures were being used and the sum of $411,000 was constantly being announced as the amount of money of which the fund had been looted, pilfered and squandered, together with city departments."

The mayor asserted this figure was "grossly exaggerated," the total amount of business done with the city and although the investigation was supposed to cover all city departments as well as the White Fund, "not one iota of evidence has been presented to indicate that any money paid the Codman company by city departments, exclusive of the White Fund, was improperly paid."

Sugar Bill Signed, Boosting Quota

Washington, Sept. 2 (INS)—The AAA announced today that, under the new sugar act signed by President Roosevelt at Hyde Park, total quotas for consumption in the United States in 1937 had been increased to 7,042,733 short tons, raw value. The quotas fixed under the Jones-Costigan act for 1937 were 6,682,670 short tons, raw value.

The regulations do not permit Puerto Rico, Hawaii or the Philippine Islands to send in any more refined sugar under the new act than was admitted under the Jones-Costigan Act. The Virgin Islands cannot send in any refined sugar.

The administration battle against the new act was based on charges by Secretaries of Agriculture Wallace and Interior Ickes that the restrictions against the insular possessions on shipping refined sugar were discriminatory.

Increases were allowed on raw sugar from all of the islands.

Hawaii may ship 986,551 tons under the new act as compared to 970,685 under the Jones-Costigan Act; Puerto Rico 849,904, as compared to 831,568, and the Virgin Islands 9096, as compared to 5462.

Th ePhilippine Islands quota was increased from 1,035,742 to 1,083,304, and Cuba from 1,922,423 to 2,014,558.

Continental beet sugar growers were assigned a quota of 1,633,361 tons, as against 1,613,976, and continental cane sugar producers 442,792 as compared to 270,994.

Slayer of Girl, 10, Gets Life Term

Detroit, Sept. 2 (AP)—Joseph Jacobs, confessed killer of the 10-year-old daughter of his "best friend," was sentenced today to life at hard labor in the state prison at Marquette, Mich. There is no death penalty in Michigan.

Circuit Judge Harry B. Keidan pronounced sentence after Jacobs, sobbing and near collapse, had pleaded guilty to murder in the first degree.

The 45-year-old defendant admitted that he had Evelyn Mark to death with an automobile crank Monday afternoon after she had accompanied him on a trip into the country.

2 Milton Homes Reported Looted

Breaks during the night into two homes in Reedsdale road, Milton, were reported by police today.

Entrance in both cases was made by forcing a window.

Victims of the breaks were George W. Grimm, an employe of the Boston Evening American promotion department, and his neighbor, Dr. Frank H. Russo, a dentist.

Grimm, whose family is away for the summer, left for home to determine the loss. Dr. Russo, whose family was away for the day, said "very little" was taken.

ROOSEVELT O. K. ON HOUSING MEASURE

Hyde Park, N. Y., Sept. 2 (AP)—President Roosevelt announced today his approval of the Wagner-Steagall bill launching a $526,000,000 experiment in federal-local slum clearance and low-rent housing construction.

He also signed the Senate bill authorizing a government monopoly in the production of helium and changing export rules to permit its sale to foreign countries in restricted quantities for commercial or medical purposes.

Agitation for loosening existing restrictions on export of this non-inflammable gas began soon after the German dirigible Von Hindenburg crashed in flames after an explosion at Lakehurst, N. J.

Under the new act, no helium purchased for use abroad could be used for military purposes and all foreign sales would have to be approved first by six government agencies, including the War and Navy departments.

$1,000,000 CAPITAL

The low-grade housing act, carrying out one of the President's campaign promises, creates a United States housing authority in the Department of the Interior with an initial capital of $1,000,000 already appropriated.

It also authorizes up to $500,000,000 in government-guaranteed bonds to raise funds for slum relief and an additional appropriation of $50,000,000 for grants. Funds for grants in units of the act already on hand will be needed until actual construction as well under way.

The housing authority may lend to public housing agencies up to 90 per cent of the cost of the projects. The local communities would put up the other 10 per cent. Loans may run for a maximum of 60 years.

$1000 PER ROOM

To obtain a subsidy a local group must agree to demolish a slum unit for every new low-rent unit built.

Cost of projects will be limited to $1,000 per room or $4000 per family unit, except in cities of more than 500,000 population where the maximums would be $1200 and $5000 respectively.

Families with incomes not exceeding five times the rental will be eligible to move into the new units. This is raised to six times the rental in cases of families with three or more dependents.

B. U. Tests Aid Night Blindness

Boston Doctor Cites Lack of Vitamin

Chicago, Sept. 2 (AP)—Dr. Harold Jeghers of Boston reported today deficiency in vitamin A may be the reason you have trouble finding your seat in a dark movie or driving your automobile safely at night.

Writing in the Journal of the American Medical Association, Dr. Jeghers said a study of 162 students of Boston University school of medicine showed night blindness the most frequent manifestation of vitamin A deficiency.

He said dry skin, susceptibility infection, inflammation of the eyelids and photophobia, or aversion to light were other results. Skipping of meals and poor choice of foods were found chiefly responsible for the deficiency, he added.

Dr. Jeghers described he is typical case that of a man of 25 with normal vision who had to give up driving at night, needed an usher in a dark theater and could not see to play golf in early evening.

Investigation showed his diet furnished less than 1000 units of vitamin A daily. A two-months treatment consisting of administering 25,000 units a day with protective diet, caused night blindness to disappear, Dr. Jeghers reported.

Baker Heads Scout Alumni Conclave

Dr. Barton Baker, noted Rochester, N. Y., attorney, arrived in Boston today to act as master of ceremonies for the Elbeatian Legion of Lone Scouts to be held in the Hotel Lenox Friday, Saturday and Sunday.

Governor Herbert Lehman of New York sent his greetings to this, the fourth international convention of the scouts, who are a Boy Scout alumni organization. Dr. Baker and United States Senator Rush D. Holt will address the convening on assisting problems.

The Boston convention committee include Albert J. Paine, D. R. Latchaw, Ernest W. Raja and Dr. Nicholas Capece.

PORT BUSINESS SHOWS GAIN

Transatlantic passengers arriving at the Port of Boston during the past eight months, ending August 31, totalled 34,945, a gain of 1461 over that of last year, according to Collector of Customs Joseph A. Maynard.

Next in gain of 1303 were those from Canada, from 24,497 to 25,800. Newfoundland showed an increase of 95, with 491 this year and 346 in 1936. A loss from the West Indies of 74, attributed to additional cruises on the part of several lines last year to that section and not repeated this year, showed 3358, compared to 3084 at the present time.

There were 1291 arrivals of foreign steamers for the current year, compared with 1320 a year ago, an increase of 71 ships.

Look Beautiful! with a "NATURAL" Complete

CROQUIGNOLE WAVE

Scientific test Guaranteed to you with more style and smartness for your money.

$1.25 $1.50 VALUE

Not An Experiment In Creating Waves!

'NATURAL' WAVE

Finger Wave Completely Dried

25c

PRESCRIBED WAVES

Perfect Croquignole $4.00
Eugene Croquignole $5.00
Machineless Wave $5.00

UNITED Permanent Wave

8 WINTER ST. Suite 404

Devonshire 6981 4th Floor

Open Evenings by Appointment

Engaged!

ENGAGEMENT RING 7 DIAMONDS

$45

"FOR THE WOMAN I LOVE"

Exclusively set! A glorious creation for the HAPPIEST moment in "her" life! She'll wear it with pride and pleasure! 75c Weekly!

WEDDING RING TO MATCH $5

WASHINGTON Jewelry Co.

"Boston's GREAT Diamond House!"

365 WASHINGTON ST. cor. Bromfield St.

503 WASHINGTON ST. near Temple Pl.

In WALTHAM, 312 MOODY ST.

Open All Day Saturday!

SENSATIONAL SALE 3 ROOM OUTFIT

3 Pc. PARLOR 9.95

Good Used Furniture

$25

EASY TERMS!

5 Pc. KITCHEN $3.95

3 Pc. BEDROOM 14.95

METAL BED ... $1.95
PARLOR CHAIRS 1.75
9x12 RUGS ... 1.95
MATTRESS ... 95c
STUDIO COUCH 5.95
7-Pc. Dining Rm. 24.95
CONSOLE RADIO 5.95

MORGAN'S USED STORE

1020 MASS. AVE ROXBURY

Directions: Take Tel. Everett Sq. or Savin Hill Ave. from Washington St. off at Shawmut St.

OPEN SAT. TILL 8 P. M.

Dr. Hewson Dental Co.
DENTISTS
DR. T. E. SKILL
SUCCESSOR
427 Washington St, Boston, Mass.
Opp. Filene's Hub. 1338
Worcester, 442 Main St.

DO YOU WANT A CAREER in the MOVIES?

Above: Norma Shearer and Spencer Tracy, once unknown to the movie world, are famous stars today.

DO YOU WANT A TRIP TO HOLLYWOOD AND A MOVIE CONTRACT?

A REAL JOB IN THE MOVIES IS BEING GIVEN TO SOMEONE

will it be you?

Ann Marsters, staff writer, begins a hunt for screen talent in New England at the request of a big studio in California. Are you another Joan Crawford or Spencer Tracy? Have you personality and ability that would bring you movie fame?

watch for the important announcement IN THE NEXT SUNDAY ADVERTISER

Largest Newspaper Circulation in New England

Japan Bombs Land Near U. S. Troops in Shanghai

AMERICANS IN RANGE OF FIRE

Continued from First Page

Chinese government mint and other administrative buildings. A dozen miles to the north, the major fighting surged on, with Japanese asserting their troops were approaching the walls of Paoshan, and Chinese declaring their lines were holding firm. The Japanese admitted their earlier claim to the capture of Paoshan was a mistake.

JAPS WASTE SHELLS

Liuho in the area was pounded fiercely by great Japanese naval guns after Japanese had let Chinese troops stayed. About historic Woosung, too, where some sections still are held by the Chinese, there was furious Japanese bombardment from air and sea.

American naval observers were amazed at the prodigal use of the expensive Japanese shells and bombs, most of which were failing to wastelands undefended by the Chinese.

Where the Chinese troops did come in range, they burrowed into the earth like woodchucks, coming out only when the bombardment was over.

In the northern provinces the Japanese army pressed the battle for control of the Peiping-Kalgan railroad, key to Suiyuan and Chahar, from Kalgan to Paotow. A Japanese-fostered "peace maintenance commission" had been set up similar to those already established in Peiping and Tientsin.

These were seen generally as efforts to form Japanese-controlled autonomous anti-Communist governments in the north.

Shortly after the Tientsin raid, Japanese naval authorities warned the British army, navy and air squad on the western boundary of the International Settlement as they were preparing to withdraw their machine gun lines in addition Jessfield park defenses.

The British did not reply.

The endangered British outpost area is extensive, and is held by American marines, St. John's University is a seven foot high wall from Jessfield Park station and the railroad and bridge across Soochow Creek.

MORE JAPANESE TROOPS

Further reinforcements, estimated at Japanese transported Japan and 14 ships off Woosung, increased the number of troops, guns and heavy artillery estimated. Japanese navy has been landing troops at the Chinese Woosung harbor, more than 10 miles from the Shanghai area, it was reported.

A Japanese army spokesman admitted that the Japanese army was encountering unexpectedly heavy resistance and confirmed reports of capture of the walled city of Paohsan, yesterday, but was incorrect.

Tokio, Sept. 2 (INS)—Japan is ready to recall her expeditionary forces from China and "put hands into friendship" if China will "mend her ways," Foreign Minister Koki Hirota told foreign correspondents at a reception in the Foreign Office garden Tuesday.

Take "drastic measures against any institutions and persons" which have been "responsible for the present situation" in China against Japan.

And in this category he included the Canton-Kowloon railway, which links Canton and Hong Kong, treaty-harbor of British interests in South China.

Tracing the course of the present conflict, Hirota charged anti-Japanese feeling had been "deliberately fostered by Chinese leaders during years of collusion with Communists."

"The Sino-Soviet non-aggression pact concluded a few days ago has special significance in this connection," he said. "Japan, as a bulwark against Communism, cannot afford to remain indifferent to it."

The rights and interests of other powers in China will be fully respected by Japan, he said.

"Our government is giving careful consideration to the matter of safeguarding them," Hirota declared. "At the same time, in order that peace may be restored as soon as possible, the powers are invited to co-operate with Japan by refraining from any action likely to prolong the present hostilities. We deeply regret that victims of the conflict have included foreigners."

International News Photograph Service.

Anxiously crowding the shore, part of a multitude of Japanese residents of war-torn Shanghai is shown here waiting a Japanese steamer to carry them to their native land. Sixteen thousand had assembled in the vicinity of the N. Y. K. wharf when this picture was taken.

From barricaded positions atop a Shanghai building, Japanese troops are shown here making observations of the progress of the "unofficial" war. In the background, smoke is seen rolling from a building set afire by a bomb.

WHERE WAR TAKES TOLL IN CHINA

The conquest of Peiping finally achieved, hard-bitten Japanese troops march through one of the gates of the ancient city. At this point, heroic defenders hurled back successive Japanese attacks for several days before yielding to superior numbers and equipment. Heavy reinforcements arriving daily from Nippon have forced the Chinese armies to fall back in several areas.

REDS ASK MORE GROUP PROBES

Investigation into activities of a number of organizations was asked by the Communist Party in Massachusetts today at the opening legislative commission appointed to probe Communism, Fascism and alleged subversive activities.

The request was made to Philip Stanford, secretary of the Communist Party here, and submitted to Charles Parker, secretary of the commission, a Kings Chapel minister. A Communist Party purporting to set forth the Communist Party program for the United States, was also submitted.

It asked a probe of the Communist Party of New England, the Friends of the Republic of Spain, the Massachusetts Branch of the American Liberty League, John Defense Association, Ku Klux Klan, the Silver Shirts, the International Brotherhood of Steam Shovel and Dredge Operating Engineers, Rockland and Worcester.

The paper stated that the Communist Party in Massachusetts, although the Communist Party in Massachusetts, although the Communist Party in Massachusetts, although

Hollywood | FILMS -:- PLAYS -:- MUSIC | Boston

Henry Fonda's First Star Role on Stage

The new theatrical season in Boston, which bursts into such sudden and interesting life next week, contains among its initial items one play which no one, anywhere, has ever seen before. In other words we have in the opening of "Blow Ye Winds," in which Arthur Hopkins offers Henry Fonda as star at the Shubert Theater Tuesday evening, that exciting thing known as a "world premiere."

And when Mr. Fonda walks on the stage on Tuesday the moment will mark the emergence for the first time as a star of the young stage-Hollywood remember well-is splendid performance in "The Farmer Takes a Wife" and "Blow Ye Winds" by his another such opportunity for a typical for information.

The play, whose no means in the new comedy is a tale earth, universal without sophisticated, and the scene is laid in the Bahama Islands. The characters include Mr. Fonda, Dorothy Christie, Henry Hunter, Edgar Barrier, Mary Boswell, Hilda Spong, Ralph Sanford, James Dunn, Harris Herman, Almet Hasso, Linda Lee Hill and Edwin Brandt.

Mr. Hopkins has had some interesting experiences in the production of "Blow Ye Winds." Besides the usual problems of casting and rehearsing, he has had to contend with a hurricane, a tidal wave, a sailboat under sail on the stage, and a fire. Leading the support of Mr. Fonda, as featured player is Doris Dalton, remembered for her work in "Portrait of Fever" and "Sweet Adeline," among nearly a hundred parts she has played in a busy career of six years. She played recently in the road tour of "Jane Eyre" with Katharine Hepburn. Miss Dalton hails from our own Beacon street and is a Wellesley graduate.

Also in the cast are Brian Christie, Henry Hunter, Edgar Barrier, Mary Boswell, Hilda Spong, Ralph Sanford, James Dunn, Harris Herman, Almet Hasso, Linda Lee Hill and Edwin Brandt.

'The Road Back' on Bowdoin Screen

"The Road Back," dramatic story of the men who came back from the World War, will be the feature attraction at the Bowdoin today and tomorrow. A featured cast includes John Boles, Slim Summerville, Andy Devine, Richard Cromwell, Noah Beery, Jr., Barbara Read and Louise Fazenda.

Lewis Milestone has done a fine job in the direction of "The Road Back," which is based on the novel by Erich Maria Remarque, author of "All Quiet on the Western Front." Remarque's story of the men who returned from the war to find that they were not wanted by the people they had fought for is powerfully told in the motion picture.

DISCUSSING LOVE'S PROBLEMS

"Love Takes Flight" is the featured film on the first program of the new Hub Theater, opening today, and here you see Beatrice Roberts and Bruce Cabot having a little confab in this scene from the picture. The new Hub has been thoroughly renovated and now has the best of moving picture equipment for the showing of first-run films.

Ethel Merman on Boston Stage

Ethel Merman, America's queen of rhythm, in the scintillating "Hollywood Hotel Revue of 1938" inaugurated the new stage show season at the RKO Boston Theater today following a summer of straight pictures.

Gene Raymond, Harriet Hilliard, Victor Moore, Helen Broderick, Parkyakarkus and Joe Penner in RKO Radio's giant laugh riot, "The Life of the Party," is the screen attraction and supporting bill, and official motion pictures of the Louis-Uzcudun Part heavyweight championship fight is an added feature.

Dynamic rhythmic singing star of a score of motion pictures and Broadway revues, including among the latter "Anything Goes" and "Hot and Rhythm," Miss Merman comes to the stage of the RKO Boston Theater fresh from her participation in the George Jessel-Texas Guinan revue at Lakewood Stadium in New York, and just prior to her departure for Hollywood to co-star for Paramount with Cecelia Loftus and Bennett Gleason in Warner Bros. "Hotel Haywire." Miss Merman's stage, screen and radio fans are familiar with her inimitable style of singing and her offer several new song numbers in her usual manner.

Many Mary program radio and stage fans of a quarter of a century ago will remember Ethel Merman as a child star of vaudeville. Her first appearance was at the age of 8 in a Fourth of July celebration in her native Astoria, L. I. Her first professional engagement was at the Parkway Theater in Astoria, L. I., and soon after she was featured at Keith's Hall. "Hollywood Hotel Revue of 1938" is presented in 15 spectacular scenes. Included among the several spectacular productions numbers is "The Living Curtains," a novel dance fashioned by a store of beautiful living models.

"The Life of the Party" is the story of a girl whose boyfriend wants to announce her marriage to a wealthy man.

DO YOU WANT A JOB in the MOVIES?

Are you another Joan Crawford or Robert Taylor? Could you attain riches and fame in the movies if you had the opportunity? Would you like a trip to Hollywood with a contract to play in the movies? See the next Sunday Advertiser for details in the big New England TALENT QUEST conducted by Ann Marsters at the request of the Metro-Goldwyn-Mayer Studio and Loew's Theatres.

Amusements Amusements Amusements

Heralding THE RETURN OF NEW ENGLAND'S Greatest STAGE SHOWS

STARTS TODAY

IN PERSON

The Glamorous Singing Star of "ANYTHING GOES" and "RED, HOT & BLUE"

Ethel MERMAN

and THE GLITTERING, GLORIOUS MUSICAL EXTRAVAGANZA

HOLLYWOOD HOTEL REVUE of 1938

with

ARREN & BRODERICK · MARTY MAY

LEWIS & VAN · GALE & CARSON · CLARK & EATON

CAST OF 60 · 15 SCENES

16 HOLLYWOOD CHARACTERIZATIONS

24 HOLLYWOOD DANCING GIRLS

ON THE SCREEN

What a Party! Songs and Dances, Rhythms and Romances!

GENE RAYMOND HARRIET HILLIARD

VICTOR MOORE HELEN BRODERICK

PARKYAKARKUS JOE PENNER

in

THE LIFE OF THE PARTY

Extra! Exclusive! Official! BLOW-BY-BLOW PICTURES LOUIS-FARR CHAMPIONSHIP FIGHT

The New RKO BOSTON

THE GAY AND MAGNIFICENT MUSICAL YOU DREAMED SOME DAY YOU'D SEE

... with your "One In A Million" girl and the boy in a million as thrilling together as you knew they'd be!

All you've ever longed for in entertainment! Exhilarating romance! Lilting music! Exuberant joyousness! Swirling, whirling hundreds in three breath-taking ice-ensembles! And Sonja ... the dazzling!

SONJA HENIE and TYRONE POWER

"Thin Ice"

ARTHUR TREACHER
RAYMOND WALBURN
JOAN DAVIS
SIG RUMANN · ALAN HALE
LEAH RAY · MELVILLE COOPER
MAURICE CASS · GEORGE GIVOT

Directed by Sidney Lanfield

who gave you "Sing, Baby, Sing" "One In A Million" and "Wake Up and Live"

Associate Producer Raymond Griffith

Screen Play by Boris Ingster and Milton Sperling From the play "Der Komet" by Attila Orbok

Darryl F. Zanuck in Charge of Production

Lovely to look at ... lovelier yet as you listen to these songs! "My Secret Love Affair" "My Swiss Hilly Billy" "My Sweet Night" By Pollack and Mitchell "The Olga From the Volga" By Gordon and Revel

SPECIAL SHOWINGS TONIGHT AT 7:20 AND 10:10 plus "MAKE A WISH" AT 6:00 AND 8:50

KEITH MEMORIAL

REGULAR ENGAGEMENT STARTS TOMORROW

Now Playing BOBBY BREEN in "MAKE A WISH" JONES FAMILY in "HOT WATER"

Today AT YOUR Neighborhood Theatre

ARLINGTON AND WATERTOWN

REGENT-WINCHESTER

BOSTON

SHORT SUBJECTS or NEWSREELS 2nd FEATURE SOUTH STATION

BROOKLINE

COOLIDGE CORNER SHIRLEY TEMPLE in "Wee Willie Winkie" ON THE DOCTOR

CAMBRIDGE

AIR-CONDITIONED UNIVERSITY HARVARD Sq.-KIR 4500

"CAPTAINS COURAGEOUS"

CAMBRIDGE AND JAMAICA PLAIN

PORTER & MANSION

CHARLESTOWN

THOMPSON SQUARE THEATRE Freddie Bartholomew Spencer Tracy "Captains Courageous"

DORCHESTER AND SOMERVILLE

DORCHESTER DAYS SQ.

LYNN

E. M. LOEW'S OPEN AIR THEATRE

HARMONY LANE

MALDEN

GRANADA

Shirley Temple-"Wee Willie Winkie"

STRAND ORPHEUM

"Let Them Live"

MATTAPAN SQ. AND MEDFORD

MATTAPAN-MEDFORD

NORTH STA. AND SOUTH END

SCOLLAY SQUARE NATIONAL

REVERE

BOULEVARD REVERE SHIRLEY TEMPLE Wee Willie Winkie

SOMERVILLE

CAPITOL SQ. CENTRAL

The Singing Marine THE MARX BROS.

TEELE SQ. SOMERVILLE BROADWAY

WEYMOUTH

DIVE-IN Sweetheart of the Navy

WINTHROP AND DEDHAM

WINTHROP STATE COMMUNITY

MP Community THEATRES

ALLSTON

CAPITOL "SARATOGA"

ALLSTON AND BRIGHTON

ALLSTON Sta. 4410 EGYPTIAN Sta. 6800 MARX BROS. "NEW FACES"

CAMBRIDGE

CENTRAL Sq. HARVARD

DORCHESTER

CODMAN Sq. CAPITAL

WILLIAM POWELL-LUISE RAINER "THE EMPEROR'S CANDLESTICKS"

FIELDS CORNER

TONY MARTIN "SING AND HAPPY"

DORCHESTER AND MATTAPAN

FIELDS CORNER

TONY MARTIN "SING AND HAPPY"

EAST MILTON AND DORCHESTER

MILTON STATE LIBERTY

HYDE PARK

HYDE PARK

JAMAICA PLAIN EGLESTON Sq.

JAMAICA EGLESTON

"NEW FACES" "THE ROAD BACK"

ROSLINDALE

ROSLINDALE

ROXBURY

ROXBURY

RIVOLI DUDLEY

"SINGING MARINE" MARX BROS.

ROXBURY & ROXBURY CROSSING

ROXBURY CROSSING

SOMERVILLE

STRAND CAPITOL

"SINGING MARINE"

DORCHESTER AND ROXBURY

STRAND

"SLIM"

"A FAMILY AFFAIR"

WALTHAM

EMBASSY CENTRAL

JEAN HARLOW CLARK GABLE "SARATOGA" Warren William "MIDNIGHT MADONNA"

WOLLASTON NORFOLK DOWNS

WOLLASTON

KEEP IN TOUCH WITH UP-TO-THE-MINUTE MARCH OF THE WORLD EVENTS AT YOUR COMMUNITY THEATRE

LOUELLA PARSONS-NEW FILMS-DRAMA NOTES

BOSTON after DARK

By GEORGE HOLLAND

Well, you take Mrs. Helen Walls Schreiber (she usta be the N. Y. American's "Prudence Penny") and it's a safe bet she's the most beer-minded gal in Amerikes . . . In fact, Mrs. Schreiber's just hooked out a brochure on beer that is quite somewhat and that tells you many more uses for the brew than that starting with just lifting a schooner and blowing off the froth. We were very much shocked for one thing to discover you can make a swell soup with beer and that Danish toast (beer is toasted with dark brew and then a dish called beer smorbrod grows) . . . something you mightn't like better but you might . . . This week, Helen is staging a whole luncheon at Wursthaus's Old Heidelberg all items on the card had their in'ards in the brewery at Rohemian beer and shown on the bier menu (shake cream with mebetween items) . . . toasted rabbit with beer sauce, salad in beer and a dessert called beer pudding . . . When you've finished with all that, come on over to Durgin of the Waldorf and we'll wash it all down with a beer and . . . Mrs. Schreiber is a . . . Fifi Dorsay type.

• • •

FIDDLERS THREE

The point the reporters missed in their scurryings on Bill Alan Tokman, the five-year-old violin prodigy of Dorchester, is that Alan has a half sister who's a similar prodigy (and the two have never seen each other) . . . Elza Tokman, 13, is the doter of Lewis Tokman and, by a previous marriage, but she's in Philly and even her Dad hasn't seen her since she was three . . . The girl is studying at Philly's Curtis Institute (special student of Efrem Zimbalist, the concertist) and she'll soon make a Carnegie Hall bow in N. Y. . . . At 5 months she wouldn't take her cod liver oil until her Pa fiddled . . . Now she probably wouldn't be bribed short of a symphony orch . . . After Brother Alan played for Jascha Heifetz, he had wanted to wrestle the maestro . . .

• • •

A GUY NAMED JOE

Between two radio commitments (The Hub's Jack Sandridge and Joe Rines) was chinning on Broadway with one of Variety's scribes when an agent came along . . .

"Hello Joe, what are you doing?" asks the agent.

"Nothing," sez Joe.

"Why don't you come up to the office and we'll put you under contract? Invites No. 1.

"No thanks," cracks Joe, "I'd rather lay off direct."

• • •

ONCE OVER LIGHTLY

The Rep. Lawrence H. Davises (of Everett) became four Tuesday when a lad arrived at Melrose Hosp. . . . He'll be named for the papa's pa, an all-scholastic footballer while at Everett High, and will be playmate for Helen, 14 mos., who out-boxed pneumonia a few weeks past . . . Jack White, N. Y.'s Club 18 gazey, made the swanky Town & Country mag this month with his co-madman, Pat Harrington . . . Red-Headed Clara Bow (the ex-It gal) now in the restaurant biz . . . Sue and Husband Rex Bell (once of the film hoss-operas) have taken over the grill at Hollywood's Finza . . .

• • •

Turned like everything were Mun.-Pro. Court Judges Joseph Dinn, Earl D. Gillen and Francis J. Good when they returned from vacation this week. Holiday proofs show Dinn, tanned and fit as a fiddle, with mem on the 1st day . . . We give you Dinn 10 as the date for Jimmy Cagney and Billie Grable nuptials . . . He's on the road with his ork . . . Move afoot to have Sgt. Jerry V. Crowley of the Hub southsiders hoisted to lieut. on his swell record for clipping parking fees . . . He's had little time to study book law, but he's got the rad lads . . .

• • •

Mrs. Mollie Kirby, the Arch Inn's pretty hostess, keeping an operation date this week at a Somerville hosp . . . If Dusky Joe Louis accepts a bid made him by Johnny Stepien, the new Southland exec. mgr., he'll head an all-colored revue (with Bo-Jangles Bill Robinson and Blanche Calloway), the Hub nitery . . . Filmland's Wendy Barrie (she was born a British officer's dotter in Hongkong) took out 1st citizenship papers this week . . . And a Tue. headline read: 'Mal Nichols Takes Out 1st Papers' . . . But they were mayoralty nominations ones . . .

Hub's RKO Exchange Branch Mgr. Silas Cardullo is presenting "Tovarich," the Gilbert Miller-LeMassena hits the Plymouth stage here as 20th . . . It's the joint subscription series by the Theater Guild and Amer. Theater Society . . . Tom W. Bowie, Hopkinton's Garrison Club pres. writes in to say the outfit is supporting Dietz-Arc. Prize for singing and Howig nimself will handle the campaign in Ward 8 . . . Cleveland Bob Montgomery is Hingwood this Fall for a vacation on his Ct. farm . . .

• • •

For a quarter century, Harry Bennett, one of the Hub's most noted reporters and rewriters, has been scrivening pieces about the Coast Guard . . . But he never realized what a job the lads have until he took a recent cruise on a patrol boat—Argo . . . Foiled by rain when he had the Pittsburgh Pirates readied to play three, Quincy's Frank Fitz still intends getting a big league club to perform for the kids at Bumpkin Island's infantile paralysis colony . . . He's all wrapped up in the sufferers . . .

Rainer Gets Bernhardt Film Lead

By LOUELLA O. PARSONS

Motion Picture Editor International News Service

(Copyright, 1937, by International News Service)

Los Angeles, Sept. 2—Well, good day. Here I am back at the old typewriter. Dear me, Harriet hasn't dusted it since I left for Europe two months ago.

There isn't a pencil in sight and my desk is in chaos—but I will do my best. How will you have your news? On the American plan or served in my best European style?

Here's a tidbit I heard in Paris. Louis Verneuil, grandson-in-law of Sarah Bernhardt, has given Metro-Goldwyn-Mayer the privilege of filming the actress' life. He has also put himself under contract to write the story, casting at the disposal of the film company all rights to the divine Sarah. She ought to be fun.

• • •

In case Ronald Colman is interested, I'll tell you that after the whole studio, including the kitchen sink and that iron gate that the gateman guards so zealously, is all ready to play opposite Katie Hepburn in Running Up Baby, RKO has been considering bringing Fred Astaire over for Mrs. Hepburn's shy little daughter and Jackson Rose is working on the answer to any movie maiden's prayer right at this moment.

• • •

My neighbor, Joan Blondell, was working in her garden yesterday instead of at the Warner studio. Joan has been on the outs with them for refusing to play the lead in Saturday's Child. Finally, when she found she had five minutes between picturing and is thoroughly disgusted, she decides to take the story.

The studio maintains she must do it—but they're not going to. Meanwhile, Pat O'Brien was taken out of "Saving Your Laughter" to be Kay Francis' leading man in "Return From Limbo," and Humphrey Bogart was rushed in to take Pat's place. So Hal Wallis had himself a busy day.

• • •

If Columbia and Frank Capra sense that little suit for Kim Novak although between you and me and Joe Cornyn I don't think there is a chance of it being used in the picture—Capra plans to move to Warner Bros. to direct Barbara Stanwyck in "Stella Dallas." He will direct Miss Stanwyck in "Stella Dallas." He will direct "The Women" for Max Gordon. What a swell play it is and what a part Paulette Goddard will be up against in competition to Margaret Gilmore who created the role on the stage. Remember Clara directed Claudette in "It Happened One Night."

• • •

Snapshots of Hollywood

ROUBEN MAMOULIAN having eyes for no one but pretty MARY ANITA LOOS, both in London and Paris . . . JANET GAYNOR—and has her stock soared since "A Star Is Born"—buzzed to a sight spot by TYRONE POWER. Didn't we say months ago this little friendship was starting? . . . LUPE VELEZ, going East to see her TARZAN baby, is reported sick in Cleveland, reports current that she M-G-M-BRENDIE BARTHOLOMEW-ize all but settled. Tune all for today. See you tomorrow!

Shanghai Bombing In Newsreel

The recent bombing of the International Settlement at Shanghai is a feature of the Universal newsreel being shown at South Station Theater this week.

Cameraman Howard Winner and George Krainukov narrowly escaped death while shooting scenes in the heart of the smoking Kraindow was wounded in the head by shrapnel while covering the bombing of the Cathay Hotel but kept the camera going with the result that 700 feet of the most remarkable war films ever photographed were secured. It was here that 1000 civilians were killed and 5000 injured.

THEY LOVED IN THE ORIENT

Loew's offers "The Good Earth" for the first time at popular prices tomorrow at both the Orpheum and the State and the above scene from the film, one of the most touching in the M-G-M masterpiece, shows Paul Muni and Luise Rainer, its two stars.

'Good Earth' Tops Bills At Loew's

"The Good Earth," Metro-Goldwyn-Mayer's greatest film achievement, will be shown for the first time at popular prices at Loew's State and Orpheum theaters, beginning tomorrow.

Last year's Academy Award winners, Paul Muni and Luise Rainer, are costarred in "The Good Earth," which is based on the best-selling novel by Pearl S. Buck.

Muni plays Wang, the impoverished Chinese farmer, and Miss Rainer, the slave-girl O-Lan, whom he marries, and who fights with him against locusts, against famine, against revolution.

Rainer does the finest work in her brilliant career as O-Lan, the long-suffering wife who works in the fields beside Wang, gives him sons and a daughter and restores his fortune when the famine ruins him.

The revolution brings unexpected wealth to Wang, destroying his ambition, his integrity and philosophy. He marries a younger woman only to discover bitterness and defeat when his eldest son falls in love with his new bride.

In the supporting cast are Walter Connolly, Tilly Losch, Charles Grapewin, Jessie Haigh and a group of Chinese players headed by Keye Luke, Soo Yong, Roland Lui and Suzanna Kim.

Supplementing this great feature is a selected list of short subjects headed by M. G. M.'s "Penny Wisdom," a Pete Smith specialty, a Silly Symphony, "Little Hiawatha," and newsreel.

Gayety's Bill

"Footlight Parade" is current stage show at the new Gayety with no less than 26 on the stage's list of attractive participants.

On the screen is "Woman Chases Man," featuring Miriam Hopkins.

GALA HOLIDAY BILL AT OLYMPIA

A gala double feature program and holiday entertainment is scheduled for patrons of the Washington Street Olympia with "the new change of program starting Saturday, and continuing through Tuesday.

"Wee Willie Winkie," screen presentation of Rudyard Kipling's famous adventure tale, featuring a suburb cast headed by Shirley Temple and Victor McLaglen, and "Ever Since Eve," gay romantic comedy, co-starring Marion Davies and Robert Montgomery, will top the holiday week entertainment.

Heralded as Shirley Temple's most spectacular production since "Wee Willie Winkie," lavender ne thrilling adventures and romances for costumed by Rajprin's famed heroes in the heart of mighty and mystic India. The supporting cast includes C. Aubrey Smith, June Lang and Michael Visaroff.

The associate attraction, "Ever Since Eve" presents two of film-town's most versatile stars in one of the major laugh hits of the season supported by a host of topnotch comedians including Louise Fazenda, Allen Jenkins, Patsy Kelly and Frank McHugh.

Amusements

TODAY! Metropolitan HAN. 0713 AIR-CONDITIONED

THE GRANDEST ADVENTURE ROMANCE OF ALL TIMES!

Two great stars in the most heroic sea spectacle ever Filmed . . . . .

GARY COOPER
GEORGE RAFT

"SOULS AT SEA"

A Paramount Picture with
FRANCES DEE
OLYMPE BRADNA
HENRY WILCOXON

ROBERT CUMMING
PORTER HALL
VIRGINIA WEIDLER
HARRY CAREY

STAGE Spectacular Song and Dance Extravaganza
Say It With Melody
Starring the Famous Radio Comedians
TASTY YEAST JESTERS
with MARION GILBERT
ALICE KELLEY • ROBERT EMMETT
HARRY JONES & PERRY • EDWARD E. HORTON

ORIGINAL RKO SCREEN "Vanity Show" FRED WARING & His Pennsylvanians

STATE

Movie Clock

BOWDOIN—"Road Back", 9:15, 12:30, 3:55, 7:30, 9:55.

COLONIAL—"Life of Emile Zola" mat. 2:30—eve. 8:30.

FENWAY—"Blonde Trouble", 2:05, 4:50, 7:55, 10:20.

GAYETY—"Woman Chases Man", 9:30, 11:40, 1:50, 4:00, 6:10, 8:20, 10:30.

HOWARD—"Ceiling Zero", 9:34, 6:24.

HUB THEATER—"Small Town Boy", 9:30, 11:30, 2:10, 4:25, 6:45, 9:00.

KEITH BOSTON—"The Life of the Party", 10:00, 1:55, 5:10, 8, 10:45.

KEITH-MEMORIAL — "Make a Wish", 11:20, 2:00, 4:45, 7:25, 10:00.

LOEWS ORPHEUM — "Topper", 11:25, 3:00, 6:30, 10:05.

LOEW'S STATE—"Topper", 11:25, 3:00, 6:30, 10:05.

MODERN—"You Can't Have Everything", 10:00, 12:50, 3:40, 6:35, 9:25.

METROPOLITAN—"Souls at Sea", 11:10, 1:55, 4:50, 7:55, 10:30.

PARAMOUNT—"Blonde Trouble", 10:00, 1:30, 4:10, 7:00, 9:50.

SCOLLAY — "You Can't Have Everything", 10:05, 12:50, 3:40, 6:35, 9:25.

SOUTH STATION—"Travels to Manila and Bombay" continuous 9:20 a. m. to 11:30 p. m.

TREMONT—"April Romance", 10:20, 1:30, 4:36, 6:42.

UPTOWN—"Wee Willie Winkie", 9:30, 6:30, 9:30.

WASH. ST. OLYMPIA—"Singing Marines", 9:10, 12:15, 3:20, 6:25, 9:25.

Amusements

50,000 SPENT FOR YOUR COMFORT

New HUB

WASHINGTON STREET AT BOYLSTON

OPENS TODAY!

2 First Run Features

STUART Erwin in SMALL TOWN BOY

JOYCE COMPTON · ARTHUR HOHL · Jason Robards, Sr.

BRUCE CABOT in LOVE TAKES FLIGHT

with Beatrice Roberts

PRICES 20c 30c 40c

LOEW'S STATE-ORPHEUM

Constance BENNETT Cary GRANT in TOPPER

ROLAND YOUNG · BILLIE BURKE

BETWEEN TWO WOMEN

"The GOOD EARTH" See Our Other Ad

NEW GAYETY

A LUXURIOUS FEAST OF BLAZING BEAUTY

FOOTLIGHT PARADE

with 26 GLORIOUS GIRLS

JOSEPHINE HUTCHINSON · "WOMAN CHASES MAN"

THE OLD HOWARD

3 Shows Daily, 12-2:30-8:30

"Bowing to Nothing Lo" MIKE SACKS

Direct Johnson-Jai Lala

Jos. Lamont Mgr. Kenneth M. Peacock—25 Chuffed Girls

SPECIAL—Sunday Night Midnite Show 12:01 A. M.

UPTOWN 1090 Shirley TEMPLE Y. McLAGLEN Wee Willie Winkie' First Since Eve' CORONATION IN TECHNICOLOR Pvt.—"The Road Back"—"Exclusive"

30c Shirley TEMPLE Marion DAVIES R. MONTGOMERY

Starts 1 P. M. Air Conditioned

BOWDOIN 2—BIG FEATURES—2 PATHE NEWS "THE ROAD BACK" John Bleg, Richard Cromwell "THE LADY ESCAPES" Gloria Stuart, Richard Greene SATURDAY—"SARATOGA" — BIG BUSINESS

Warner Bros. present Mr. Paul MUNI IN "THE LIFE OF EMILE ZOLA"

TWO PERFORMANCES DAILY ALL SEATS RESERVED

Mat. 2:30 Eve. 8:30

Sat., Sun., Hol. 1:30 (1st) 2:30 (2nd) Eve. 8:30 (1st) 8:30 (2nd)

Prices 1.00 1.65 2.20

NOW PLAYING

COLONIAL TEL. REV. 7905 HAN. 9360

PARAMOUNT-FENWAY NOW

"BLONDE TROUBLE" 2 Hits

Stephanie HOUSTON · Johnny DOWNS · Lynne OVERMAN · Terry WALKER · Dinny BAKER

"KING SOLOMON'S MINES"

CEDRIC HARDWICKE · ANNA LEE · PAUL ROBESON · ROLAND YOUNG · JOHN LODER

SCOLLAY-MODERN

Alice Faye—RITZ BROS.—Don Ameche

"YOU CAN'T HAVE EVERYTHING"

Also: Jane Wyman—"PUBLIC WEDDING"

WASH. ST. OLYMPIA Air Conditioned

DICK POWELL "SINGING MARINE" DORIS WESTON Jack Haley—"PICK A STAR"—Patsy Kelly

SEATS NOW ON SALE! FOR THE PULITZER PRIZE WINNER HAN H. HARRIS presents 'You Can't Take It With You'

PLYMOUTH-BEG. MON., 8:30 P. M. EVES. 55c to $2.75 Pop Mat., TODAY, SAT. MAT. 55c to $2.20

SHUBERT 2 with Beg. Mon., 8:20 P.M. ARTHUR HOPKINS PRESENTS HENRY FONDA in "BLOW YE WINDS"

by Valentine Stevens

SEATS NOW. Eves. 50c to $2.20 Wed. Mat. 55c to $2.20 Sat. Mat. 55c to $2.20 (no tax)

TREMONT POWELL—LOY 15th APRIL ROMANCE AFTER TWO YEARS' ENGAGEMENT RICHARD TAUBER SUNDAY—WALTER HUSTON "GOODBYE"

Loew's STATE & ORPHEUM ... proudly presents

TOMORROW — The Year's Greatest Picture at POPULAR PRICES!

At last! It's here! The picture that was hailed from coast to coast by audiences and critics as the screen's mightiest achievement...Thousands cheered it during its sensational road show engagements at $2 admission—but you see it at our REGULAR POPULAR PRICES!

Paul Muni and Luise Rainer—both Academy Award winners. New laurels await them for "The Good Earth"

A plague of locusts darkens the sky! One of the most amazing scenes ever on the screen!

The GOOD EARTH

"Shoot the Girl!" O-Lan is caught by the troops as she steals the jewels to buy food!

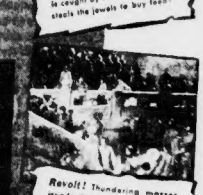

Revolt! Thundering masses invade the great house of the noblest looting and plundering!

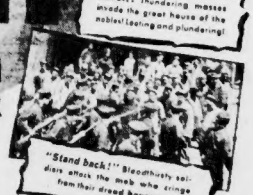

"Stand back!" Bloodthirsty soldiers attack the mob who cringe from their dread bayonets!

starring PAUL MUNI LUISE RAINER

with Walter CONNOLLY Tilly Losch • Charley Grapewin Jessie Ralph & a cast of thousands

Based on the Novel by Pearl S. Buck
Adapted for the Stage by Owen Davis and Donald Davis • Directed by Sidney Franklin

A METRO-GOLDWYN-MAYER PICTURE

Coming! M. G. M.'s Star-studded Musical ROBERT TAYLOR • ELEANOR POWELL and Big Cast in BROADWAY MELODY OF 1938

Betty Alden on 'Beacon Hill'

Martha May Brown to Wed In Home Ceremony

By BETTY ALDEN

PLANS HAVE just been completed for the wedding a week from tomorrow of Martha May Brown daughter of Mr. and Mrs. Sumner Edwin Brown of Dedham, to James Otis, son of Mr. and Mrs. Foster Otis of Marlborough street . . .

The ceremony will be performed at noon in the library of the Browns' home, with the Rev. Louis C. Dethlefs of Dedham officiating . . . Only the immediate families will be present at both the service and the small wedding breakfast which will follow immediately . . .

MRS. LAWRENCE COOLIDGE

The bride has chosen to have her sisters, Mrs. Douglas C. Grearson (Adelaide Brown) of Dedham, and Miss Betty Brown, as her only attendants, and Ralph Lowell of Westwood will perform the duties of best man . . . Owing to the simplicity of the wedding there will be no ushers . . .

Mr. Otis and his bride will spend their honeymoon in Bermuda, following which they will live at 2 Chestnut street, Beacon Hill . . . The bride is the granddaughter of the late Mr. and Mrs. Luman S. Brown of Springfield and Daytona Beach, Florida . . .

Mr. Otis is a graduate of St. Mark's School and of Harvard with the class of 1920 . . . He later attended the Harvard Law School and is a member of the A. D. and Tavern Clubs . . . He is the brother of Miss Mary Otis . . .

* * *

As a delightful prelude to the annual fancy dress ball at the Wianno Club this coming Saturday, Mr. and Mrs. Frederick S. Whitwell of Boston and Hyannisport, are giving a large cocktail party in the cocktail lounge of the Hyannisport Golf Club . . .

* * *

Pertzoff-Monks Ceremonies Picturesque

MOST OF THOSE who read that Olga Monks was having two wedding ceremonies for her marriage to Constantin A. Pertzoff yesterday, did not realize that both the bride and members of the wedding party were going to wear two different costumes , one for each of the ceremonial rites . . .

For the Russian Orthodox wedding at the Church of the Holy Trinity, the bride wore a very plain, long sleeved, white satin gown, the traditional symbol of simplicity and purity . . . Her veil of lace was very unpretentious and fastened to a coronet of artificial orange blossoms . . . The men were unpretentious navy blue business suits . . . Given the early ceremony, which was marked by the ancient ritual of the old Russian church, included only the very closest relatives of the couple and a few members of the church . . .

The ceremony is quite different from the one used in most Christian churches today . . . A decided informality marked the first part . . . there was no wedding march and the bride casually met the bridegroom at the door leading into the rather small auditorium, which was banked with maple boughs and had green grass strewn on the floor . . . The couple walked a few steps into the church, which incidentally, has no pews . . . there they were met by the priest who began the ceremony by asking if they would take each other as man and wife, etc. . . .

Following their affirmative responses, he preceded them a little further into the center of the church where the altar stood . . . There, lighted tapers were placed in the right hands of the bride and bridegroom . . . and the priest intoned the Russian ceremony with responses by the choir . . .

Two rings were used and placed on the right hands instead of the left, and symbolic crowns held over the heads of the couple by their respective brothers, Rev. George Gardner Monks, and Peter Pertzoff . . . At the climax of the ceremony the right hands of the bride and bridegroom were tied together with a white napkin and, as Father Gregorieff preceded them, they walked three times around the altar . . . Then, after more chanting by the choir the couple was pronounced man and wife . . .

* * *

Second Ceremony at Gardner Museum

ABOUT AN HOUR AND A HALF LATER the bride and bridegroom arrived at the Isabella Stewart Gardner Museum, the palace in the Fenway built by the bride's great aunt, Mrs. Jack Gardner, dressed in different costumes . . . For the regular Episcopalian ceremony, Olga wore an exquisite Parisian dress of ivory satin clouded with an over skirt of delicate Brussels lace . . . the same heirloom lace fashioned her long voluminous veil which fell from a small halo cap . . . she wore a string of small graduated pearls . . .

The bridegroom and ushers had changed into impeccable formal morning attire, ascot ties, top hats and lily of the valley boutonnieres . . . From then on it was a conventional wedding ceremony from the first strains of the Mendelssohn wedding march, till the fashionable guests emerged from the palace to drive over to the wedding reception at the Monks residence on Commonwealth avenue . . .

The bride's mother wore a blue, black and white figured chiffon gown with a bright blue duvetyn hat for the early ceremony, and attended the later service in a duvetyn gown to match her hat . . .

Among the many guests at the second service were Mr. and Mrs. George Peabody Gardner; Mr. and Mrs. Lawrence Coolidge with the former's mother Mrs. James Sullivan, and Mr. Sullivan; Mrs. Lester Monks with her post debutante daughter, Caroline; Mrs. William E. Dexter, who wore a flowered chiffon gown with several strands of pearls and a large black hat, with Mrs. William H. Coolidge . . .

The bride's cousin, Louise Vaughan, attended both ceremonies and was attractively dressed in a short sleeved green lame with a small veiled turban . . . Leslie Grinnell was also one who enjoyed the formal ritual of both ceremonies . . . Rose Loring came up from Pride's Crossing for the ceremony at the museum . . . and wore a colorful red, white and blue printed suit with a royal blue velour hat . . . and Mrs. Stedman Hanks, who is going to live in New York this coming winter, wore a sapphire blue velvet suit with a modish fall hat sweeping up on one side to reveal her beautiful silvery hair . . .

In all the ritual and formality of the occasion there was a homey sentimental note in the presence at the museum service of the coachmen and several of the servants who had been in Olga's grandfather's employ . . .

LOOKS EASY, BUT JUST TRY IT

MRS. FRANCIS P. SEARS of Hamilton tried her luck at hitting the nail on the head with a hammer, at a recent North Shore charity fete, but found it wasn't as easy as it looks. Her son, Francis P. (Bunny) Sears, Jr., was the most amused and interested of her spectators.

Benefit at Killion Home Aids Catholic Blind Guild

All good South Shoters rooted for rain and for the Catholic Guild for the Blind at the benefit at Mrs. Richard J. Killion's home on Countryway, Greenbush, last morning.

Monday morning and rainy weather did not affect the attendance which molded about Mrs. Killion, the evening's attractive hostess, was gowning in white embroidered edged with a dainty touch of gay color in the form of a corsage of pink sweetheart roses. Mrs. Mason Beaton, co-chairman with Mrs. Killion in charge of the party, chose dark lavender pansies and white sweet peas, which were smart in a white organdie frock. A multitude of other attractive costumes added to the color.

Reception committee with Mrs. Beaton at its head, included Mrs. Killion, passing cups of steaming refreshment, and cups of steaming coffee. Mary's daughter Joan, and Patricia were pretty assistants at buffet where delicious sandwiches, hot and cold, were served.

Mrs. G. Frank Sullivan, her little daughter tipped to a dainty velvet frock, was called in to serve tea to women, her most chore at the Selective Philomathean parties. The older Philomathean group was well represented—Mrs. Thomas J. Holland in her black and red print topped by a large Spanish hat; Mrs. David Gentles, who wore soft powder blue georgette as white woolly coat; and Mrs. Henry Thornton, another member of the Philomathean bunch, topping her white lace ensemble with a cocktail coat of black velvet.

Most fortunate family on hand were the Goodspeeds of West Medford. With his mother Mr. J. C. Goodspeed and her attractive daughter, Kay, carried off prizes. Mrs. Goodspeed's dress of black and white was edged with bright green embroidery. Kay wore white accessories with her robin egg blue.

The young set slipped away from their waitress tasks to get in a few of the late swing steps. Eileen Bilodeau in a simple sports frock. Rita Bell matched her aqua

Miss Adams Engaged

Professor and Mrs. John Chester Adams of New Haven, Conn., have announced the engagement of their daughter, Katherine Mayo Adams, to John Gedney Cushman, son of Mrs. Charles F. Cushman of Cambridge and the late Mr. Cushman.

Miss Adams, who is a member of the Junior League, attended Miss Day's School and Smith College. Mr. Cushman, who prepared for college at Kohnle in Montclair, N. J., and Andover, graduated with the class of 1925 from Harvard where he was on the Crimson. He is a member of the Spee Club, Hasty Pudding Institute of 1770, and the Spinsters Club.

The wedding is being planned for the fall.

H. E. Stearns Weds

Mrs. Elizabeth Chandler Chase of Lattin Vacht, Long Island, N. Y. was married Monday afternoon to Harold E. Stearns of New York and Paris son of the late Mr. and Mrs. Frederick Stearns of Detroit. The ceremony was performed at Mrs. Chase's Locust Valley home by the Rev. Dr. Ernest M. Stires of the Church of the Incarnation in New York. Only the immediate families and a few intimate friends of the bride were attended by the bridegroom's brother, Dr. Douglas Stearns.

Mrs. Chase is the daughter of the late Mr. and Mrs. Arthur Chandler of Boston. Her marriage to Mr. Stearns takes place almost exactly one year after the death of her former husband, Lieut. Commander Lawrence Chase, U. S. N., who was killed in an airplane accident in Hawaii. Mr. Stearns, who graduated from Harvard in 1931, has been living in Paris for the past two years. For the present Mr. and Mrs. Stearns will make their home at Locust Valley, Long Island.

Lillian Taylor Plans Wedding

Miss Elizabeth Taylor, whose engagement to Alan Lowell Mason was announced at a dance at Charles River Country Club, has selected Saturday, September 18, as the date on which to become the bride of Mr. Norman Malcolm Appleyard.

Rev. Roger Lowell Brooks of Boston performs the 5 o'clock ceremony in Weston First Parish Church.

Miss Taylor of Newton will have Miss Doris Smith among the attendants and among the ushers will be Lawrence Dolliver, Lowell Mason, Mr. Elmer Appleyard, Bob Thompson, Paul Gifford and Roberts Taylor, brother of the bride-elect and Elmer Green.

Visiting Appleyard of Lawn will be the only out-of-town guests.

Society Notes

MR. AND MRS. FRANCIS P. CHAIN of New York and his brother, John Craig of New York and Newport, R. I., have returned from a vacation. Mr. and Mrs. Chain who were married on Friday, are guests in Ayer for a month. Mrs. Chain is the former Constance Fenno, daughter of Mr. and Mrs. Hiram Bailey Fenno of Hamilton. Mr. Chain is the son of Mrs. J. Frazier A. Chain of Newport.

Summer days require
CAN'T CHAFE
KOTEX
SANITARY NAPKINS
12 in Box for 20c
TWO BOXES FOR 39c
Money Saving Box of 36 Napkins 57c
CARROLL
CUT RATE PERFUMER
102 TREMONT ST. | 23 BOYLSTON ST. | 1 WEST ST.
295 WASHINGTON ST | 3 BROMFIELD ST. | 603 MASSACHUSETTS
82 HAWLEY ST. | 152 MASS. AVE. | AVE., CAMBRIDGE
171 TREMONT ST. COR. MASON ST.

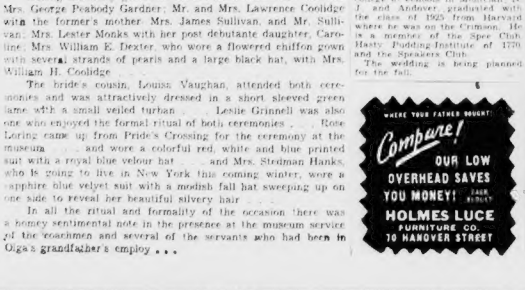

THERE'S ALWAYS TOMORROW

CHAPTER 34
By MAY CHRISTIE

Niklas had the uncanny faculty of reading her mind. He said quickly, "I assure you there will be no possibility of a repetition, marquise."

"Just the same, I should like to resign."

"No! No! Think of the investment I have at stake. You and you only are the attraction at the club. Without you we would be forced to close."

He leaned forward, tapping the small table. "I will raise your salary to $100 a week, marquise. That is a bargain."

"I — don't — know"—dubiously. "I'm—nervous."

"Naturally. But"—ingratiatingly—"you shall have no further cause for alarm. I shall engage for you an excellent French maid who will sleep at your apartment, and take good care of you."

"And I shall pay her salary, plus—stabbing Toni's apathetic face—all housekeeping expenses."

Toni was still apathetic.

"If the Pastoral Fete on New Year's Eve brings a large crowd to the club, then your salary will be raised again," shredded Niklas. "Is it not happiness to look forward to it, eagle?"

But that would mean the giving up of her apartment on Park terrace, that Guy had got set after. She wanted him to come here.

"Very well. I'll stay till after the New Year."

Niklas sighed, relieved.

"And now," said Toni, rising, "if you don't mind, I'd like to go back to New York."

Niklas registered surprise. He glanced at the clock.

"Too late, my dear marquise. The small room next to Mademoiselle Fifi"—one of the entertainers—"has been got ready for you, since, no doubt, you do not wish to return to your former room."

"But Ed rather leave. I can't sleep a wink if I stay here."

"Pardon, and a thousand apologies, marquise, but the car is not here. I ordered Latoff—" He paused.

"To go for the doctor for Lola?" finished Toni.

"Exactly. It is a long way."

The remark was false, as both Niklas and Toni knew. Nobody ever went to the grass house that window. She peered further.

Two men rounded the corner of the big house. Between them they were carrying something long and heavy, completely swathed in a blanket. Death it be Lola?" she wondered.

The light struck their faces as they passed toward the drive.

Niklas with Latoff, the small, dark, Russian who was the club's "good servant." Was she dead?

Heard she been wrapped for the car so quickly going?

Frenetic Toni heard the faint hum of the engine, the car gliding down the drive.

Then it vanished into the highway.

"As we are two derelicts in the big city, what do you say we dine together on Christmas Day, marquise?"

Guy Halstead's voice was dancing with Toni at La Chateau de la Marjolie, apparently oblivious to her words and all the noise and confusion.

"On Christmas Day you would like to dine here?"

"Heavens, no. It's a home day. I shall dine with you at your apartment," said Guy.

"But I go paid to come here—" "Oh, I'll fix that with Niklas," he cut her interruption.

Her pulse quickened. Her face flushed. Guy was actually inviting himself to her apartment for the Christmas dinner. Would she keep a watchful eye on yourself—"

"Of course I shall. But it's a beautiful club, dedigel. We're giving a grand party on New Year's Eve."

"No doubt. But be careful, honey. Shore I'm praising the saints it watch over you."

CONTINUED TOMORROW

wilbar's offers

HAND SEWN

Shoes patiently tailored ... stitch by stitch ..... into new fall styles for you .....

$8.95 Regular $12 Value

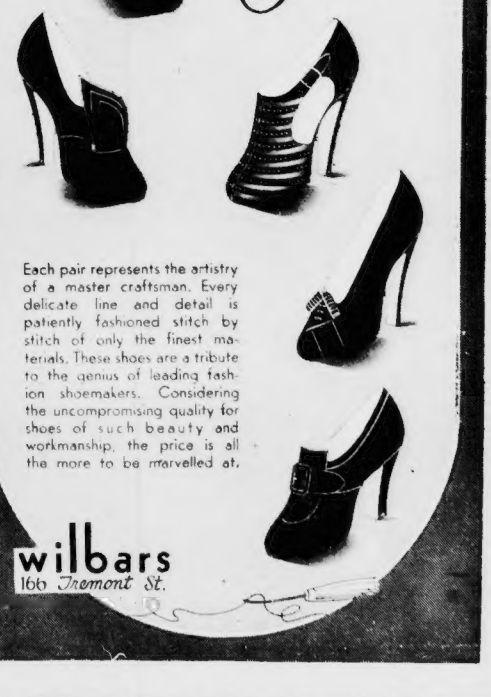

Each pair represents the artistry of a master craftsman. Every delicate line and detail is patiently fashioned stitch by stitch of only the finest materials. These shoes are a tribute to the genius of leading fashion shoemakers. Considering the uncompromising quality for shoes of such beauty and workmanship, the price is all the more to be marvelled at.

wilbars
166 Tremont St.

Beatrice Fairfax

'Stepmother' Is Hard Task

By BEATRICE FAIRFAX

Real Milk Oils In New Face Cream

By ARLINE GOULD

Rival to Milk Baths of Bygone Days

"Your Figure, Madame!"

SOME STYLE NOTES ON YOUR FIGURE

By IDA JEAN KAIN

THE most disconcerting news in fall fashions is that the silhouette is "pencil slim."

Frocks are suavely molded to the figure, which means the figure must be molded.

Fashion Flashes

JORDAN MARSH COMPANY

There's Colloidal Gold in the new

DAGGETT & RAMSDELL

Golden Cleansing Cream

$1.00 and $1.75

Order by mail or call HUBbard 2700 until 10 P. M.

Bridge

The Winning Guess

By JOSEPHINE CULBERSON

Married Comrades

By ADELE GARRISON

Continued tomorrow

Refrigerator Is Health Factor

By ROYAL S. COPELAND, M. D.

Autumn Frock

By MARIAN MARTIN

9172

Beauty Problem

DEAR ARLINE GOULD: I have a flabby double chin. Some time ago you wrote of a muscle tightener, for such a throat as mine. I have always been sorry that I did not write to you at that time. Can you recall the name of this cream? I think you said it contained a small amount of balsam and astringent properties. K. M., Dorchester.

DEAR K. M.: I am sorry but I will have to ask you to write in again, as I cannot find the names in the column. Yes, indeed this muscle tightener is the thing to correct double chin and flabby throat. Many use it also to correct and prevent puffiness under the eyes. Remember to enclose a stamped, self-addressed envelope when writing or you may phone me at Liberty 6161.

ARLINE GOULD.

HOVEY'S

Save $1 on this great BIG box of

Houbigants Dusting Powder

in the two most popular fragrances

Quelques Fleurs and Ideal

usually $2.50

$1.50

for a limited time!

Mail and Phone Orders Filled—Call HUBbard 2300

Shepard

Dab Away Telltale Streaks of Grey—And Save 56c!

Regularly $1.50 94c

nusheen INSTANT LIQUID retouch

TOILETRIES SHOP—STREET FLOOR

22,000 NAMES FILED BY 4 IN MAYOR FIGHT

TOBIN IN LEAD

FILES FOR SCHOOLS

N.E. Waits Tallulah BRIDAL PAIR PLAN HOP TODAY

JOHN EMIN TALLULAH BANKHEAD

Film stars to Honeymoon in Ct.

LAUNCH NEW POLICE BOAT

Legion Starts New York March

New York Sept. 2 AP The big town started getting Legion today as a vanguard of America on War Path converged from coast to coast on New York

This will be the biggest convention the Legion has had, he said, and added a lot quicker than ever will have

WHITFIELD RITES SATURDAY

TUCK THIRD TERM HIT BY SENATOR

Song Writer Dies

DAMON RUNYON famed sports reporter and writer tells you of The Brighter Side his daily column in the Boston American

Ex-Newport Mayor Wm. P. Clarke, 66, Rites Tomorrow

Newport R. I. Sept. 2 Fune

FILENE ENDOWS MODEL CITY

Ends Life With Gas As Mother Sleeps

Fiend Suspect Seized in Roxbury

Suspect Murder In Me. Drowning

Here's why you get

More Mileage with Jenney Gasoline

● Ever since there have been automobiles JENNEY Gasoline has been as fine as any that could be made. Now it is even better—improved with the exclusive Solvenized process—the greatest gasoline improvement in ten years.

Solvenized is the patented process which prevents formation of hard carbon in a motor, and so gives you the full mileage your car can produce. All good gasolines have good mileage built into them. The trouble is they invariably build up hard carbon in your motor, which destroys mileage. "JENNEY" is the only gasoline in New England which uses the Solvenized process to prevent accumulation of hard carbon. Use JENNEY regularly and the hard carbon previously built up in your motor will be steadily attacked and softened so it can be blown out the exhaust. In a few hundred miles your valves can seat firmly and your piston rings seal tightly. This restores compression which steps up power and mileage.

Whenever you buy any gasoline you *pay* for full power and mileage. *Use JENNEY Solvenized and get it.*

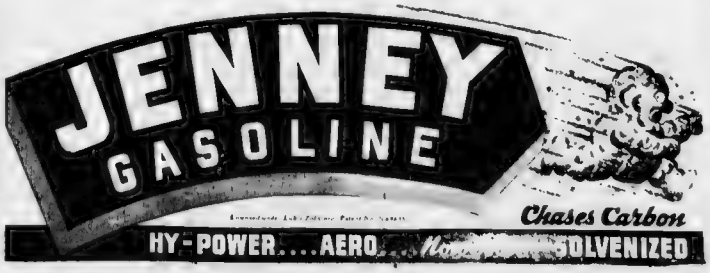

Boy, 4, Found Exhausted

WOMAN LETS HIM SLEEP

Jail Van Crashes, 1 Hurt, 3 Shakenup

Chain Weighted Body in R. I. Bay

Cambridge Girl To Wed Professor

MRS. DONAVAN *"Thank Goodness.* JOHN DONAVAN *You're Home!"*

R. I. JAIL RIOT: MAN STABBED

BOSTON GIRL IN FEATURE MATCH AS NATIONAL SINGLES OPEN

Turn to Page 17, Sports Section

Comics **BOSTON AMERICAN** Sports

NEW ENGLAND'S GREATEST EVENING NEWSPAPER

EDITORIAL PHONE LIBERTY 4000 THURSDAY, SEPTEMBER 2, 1937 WANT AD PHONE LIBERTY 4000

THIS IS LIFE

By **Robert E. Rogers**

ROBERT E. ROGERS

Japan Pleads Her Action Is 'Peaceful Penetration'

America Adopts Wise Policy on Sanction

Smashed Ideals Must Be Rebuilt by Nations

Boy's Love Clears Mother Accused of His Kidnaping

GRANDPARENT ADMITS LAD, 11, WALKED OUT

FAINT BEFORE COURT

BOY TAKES STAND

HITCH-HIKED TO MOTHER'S ARMS

MISS FRANCES S. FITZGERALD JOHNNY BONDINO

A "Runaway" Boy Finds Happiness

WIDOW Of Sea Hero HERE

VISITS GRAVE OF CAPTAIN

VISITS HUSBAND'S GRAVE

GIRL ABOUT TOWN

By **Marjorie McBride**

MARJORIE McBRIDE

Youngsters Expected To Go In for 'Jammin'

Congressman-Mayor Bates Thinks He's Entitled to 6-Day Week

Bermuda May Soon Have Harvard Club of Its Own

100 Auto Inspectors On Holiday Watch

York Crew Guests Of British Vets

Woman Now Heads Writer's Project

DARK AND IN

New Teacher Slated to Soothe Saugus

BLONDE AND OUT

Miss Hallin's Successor to Ignore Old Row

BARBARA WRIGHT
Calm and Unconcerned

ISABELLE HALLIN
She's in Theatricals

Museum Employe Found Dead in Bed

Radioland Reflections

By N. F. T.

TOMMY FARR is making another bid for favor in the land, this time by way of broadcasting (WNAC) as a special guest during the Rudy Vallee hour of variety between 8 and 9 o'clock this evening.

THIS FAR—THAT AIR

Best Bets Tonight

Best Bets Tomorrow

Martha Lee

Homemakers' Question, Answer Game

By MARTHA LEE

BUY A PIECE OF THE VERY GOOD

EARTH

The basis of all wealth is the land—real estate—and now is the time to buy it for Boston real estate values are sweeping into a great upward trend. Experts predict that in a few years lots and homes priced amazingly low today will have increased greatly in value.

Act now — buy Boston real estate while you can afford it—while prices are within reach! See today's Boston American real estate Want Ads for outstanding bargains in real estate of all kinds.

★

GOLD & SILVER WANTED

We Buy Old Gold, Jewelry Watches, Chains, Rings, Medals, Dental Gold, Silver and Platinum

PEASE & CURREN

5 BROMFIELD ST.

CURLEY WILL THANK HIS 28,227 Nominating Signers WNEX TONIGHT 8:15

Leo F. Curley, 346 Jamaicaway

JOE PALOOKA

Just a Gag?

IT'S A LIE—I'M GIT AWAY FROM THAT COAT...
IT'S OKAY MR. SCHMITT IT AIN'T THERE NOW —THIS IS TH' ONE THAT WAS THERE!!
HAW HAW TRYIN' T' FRAME ME EH? WELL PROVE SOMETHIN' SAD!
SURE THING MR. ET MR. DOYLE HE'S JIST A G-MAN WHO'S BEEN WORKIN' ON THIS CASE
...AND DURING THE THIRD ROUND I WENTTO YOUR DRESSING ROOM, TO MY SURPRISE, THIS MAU FALLEN OUT OF YOUR POCKET!
I IT ISN'T PHONEY YA CAN'T PROVE IT
SURELY MR. SCHMITT, IT FAILS IS EXACTLY WITH YOUR ORDINARY HANDWRITIN'...
SO WHAT'
WAS THAT A AC...

SECRET AGENT X-9

The G-Man at the Door?

WHAT DO YOU WANT, ANYWAY?
I WANT TO KILL YOU, BUT I'LL GIVE YOU A CHANCE—LISTEN...
LAMBERT OFFERS THE DOCTOR A FORTUNE TO ESCAPE WITH HIM
YOU MEAN CHANGE YOUR FACE AND FINGERPRINTS?
YEAH! YOU'RE GOING TO MARRY A NEW WAY OF ME—OR I BUST!
WELL THE JOB'S DONE BUT YOU'LL HAVE TO WATCH YOUR MOVES!
WAIT!

ROY POWERS, EAGLE SCOUT

Reviewed and Approved by the Boy Scouts of America

Rocky Waits for Chunky

WHERE'S THAT KID CHUNKY? SOMETHIN' I'M SAYIN' MEBBE A THUNDERCLOUD OR
WE CAN'T MAKE A GETAWAY FOR SOMETHIN I'M SAYIN' MEBBE A THUNDERCLOUD OR
I SAW CHUNKY—SURE—I SAW HIM BACK AT THE CAMP—HE'S LOOKIN' FOR ME—
YO-OO-OO, CHUNKY!
ROCKY—WAIT!
UN FORM BADGES AND INSIGNIA

BARNEY GOOGLE

Food for Thought

GEE, MRS. MIBBS— I THOUGHT YOU KNEW SNUFFY WAS A MOONSHINER.
WELL—IN A WAY— THE REVENUE AGENTS POUNCED DOWN ON HIM AND MAJOR MIBBS— SNUFFY MANAGED TO MAKE A GETAWAY— BUT THEY NABBED YOUR HUSBAND—
MY SMELLING SALTS— QUICK!!!
ACCUMULATE YORESEF MIZ MIBBS THAR'S NUTHIN WHATSOMEVER TO GIT HIGHSTERICS ABART—
OH DEAR— OH DEAR THE DISGRACE— THE HUMILIATION— THE
WHEN YE TAKE A NOTION TER STOP YORE WHOOPIN, AH BELLER A LEETLE FASTER YE SUGGESTIN'
?
IS THAR ENYTHING SPECIAL YE WOULD LIKE TO HEV FER SUPPER ???

LITTLE JIMMY

"Adios"

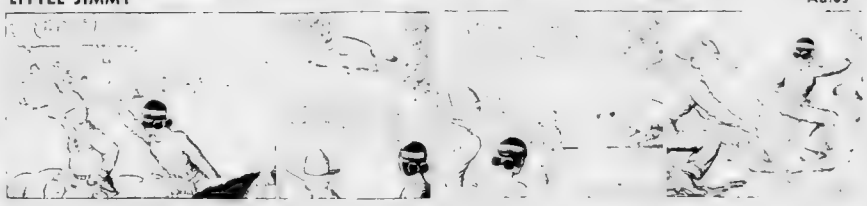

TODAY'S RADIO TIMETABLE OF PROGRAMS—THURSDAY, SEPTEMBER 2

12:30	890 K—WEEI—509 M	990 K—WBZ—303 M	1230 K—WNAC—244 M	1410 K—WAAB—213 M	1500 K—WNEX—199.9 M	830 K—WHDH—361 M	12:30
12:45	Our Gal Sunday	Stradivari Matinee	Community Voice	Italian Program	News	Sunrise Revue	12:45
1:00	Bette and Bob	Harvey and Dell	News	Italian Program	Women Who Have	Peaceful Lou	1:00
1:15	Al Chvrches Hymns	Musicale	Girl Interne	Women's Clubs News	Made a Mistake	Sunrise Revue	1:15
1:30	A Woman's Daughter	Farm Home Hour	N E Kitchen	U. S. Agriculture	Can Be Told	Time Out for Songs	1:30
1:45	Hollywood In Person	Farm Home Hour	N E Kitchen	Concert Orchestra	Mrs. Wiggs	Sunrise Revue	1:45
2:00	Rambles in Rhythm	Farm Home Hour	Musical Roundup	Racing Matinee	Dance Memories	Sunrise Revue	2:00
2:15	Jack and Loretta	Farm Home Hour	Musical Roundup	Racing Matinee	Real Radio Songs	Sunrise Revue	2:15
2:30	News	Home Forum	Donald Van Wart	Racing Matinee	Sun-spotted Serenade	Afternoon Musicale	2:30
2:45	Between Bookends	Home Forum	Man of West	Racing Matinee	Sun-spotted Serenade	Afternoon Musicale	2:45
3:00	Theatre Matinee	Light Opera Company	Pepper Young Family	Racing Matinee	"Portraits in Oil"	News	3:00
3:15	Theatre Matinee	London Concert	Ma Perkins	Racing Matinee	"Portraits in Oil"	Carl Barron, piano	3:15
3:30	Do You Remember?	London Concert	Vic and Sade	Racing Matinee	Today's Winners	Sunrise Time	3:30
3:45	New Voices	Concert Orchestra	The O'Neills	Racing Matinee	Today's Winners	Tea Time Concert	3:45
4:00	Stock Quotations	Club Matinee	Lorenzo Jones	Racing Matinee	Today's Winners	Ranch Parade	4:00
4:15	Human Relations	Club Matinee	Personal Column	Racing Matinee	Today's Winners	Fishermen's Broadcast	4:15
4:30	U. S. Army Band	Club Matinee	Waltz Favorites	Narragansett Races	Today's Winners	Organ & Sweeties	4:30
4:45	U. S. Army Band	Club Matinee	The Guiding Light	Narragansett Races	Today's Winners	Variety Musicale	4:45
5:00	Senate Questions	Lucille and Lanny	Top Hatters' Orch.	Racing Results	Today's Winners	Variety Musicale	5:00
5:15	Clyde Barrie, Songs	Jackie Heller, Songs	Arch Gibson, Organ	Racing Matinee	Today's Winners	Variety Musicale	5:15
5:30	Boston Hour	Singing Lady	Patsy Broadcast	Racing Matinee	Townsend Youth	Tea Gal Sunday	5:30
5:45	Boston Hour	Tour of Us	J. Johnston, songs	Racing Matinee	Comic Page Club	Whitey Band	5:45
6:00	News	Little Show	News	Dinner Concert	News	Revelers Quartet	6:00
6:15	Dance Time	Little Show	Baseball Scores	Dinner Concert	Italian Review	Fish and Fly	6:15
6:30	The Long, Long Trail	Tony Russell, songs	Musical Roundup	Baseball Scores	Today's Winners	Burgess Brown Orch	6:30
6:45	Dinner Time Revue	Lowell Thomas	John Gridley, songs	Racing Results	Today's Winners	Evening Musicale	6:45
7:00	F. MacCormack	Easy Aces	Amos 'n' Andy	News	String Ensemble	H. Hat Orchestra	7:00
7:15	Song Time	Ft. Devens War Game	Vocal Variation	Lee Bonch's Orch.	Five Star Final	Hawaii Calls	7:15
7:30	Elmer Davis Edits	Lum and Abner	Adrian O'Brien	Happy Felton's Orch	Melodic Tones	Jimmie McHale's Orch	7:30
7:45	Patti Chapin, songs	J. Randolph, songs	Bert Lytell Drama	Happy Felton's Orch	Eddie D'Pietro's Orch	Organ Tones	7:45
8:00	Concert Orchestra	Gen Smoke Law	Rudy Vallee Hour	Music by:	Eddie D'Pietro's Orch.	Joe Michel Chappel	8:00
8:15	Concert Orchestra	Gen Smoke Law	Rudy Vallee Hour	Music by:	Eddie D'Pietro's Orch.	Blues Serenade	8:15
8:30	Concert Orchestra	H. Traubel, songs	Rudy Vallee Hour	Borson Cummins' Orch	Frank Ward's Orch.	Melodic Orchestra	8:30
8:45	Concert Orchestra	H. Traubel, songs	Rudy Vallee Hour	Borson Cummins' Orch	Melvin Stardust	Club Casablanca	8:45
9:00	Maj. Bowes' Amateurs	Rosh Hashana	Show Boat Program	Joe Sanders' Orch.	M. Harris, songs	News	9:00
9:15	Maj. Bowes' Amateurs	Rosh Hashana	Show Boat Program	Joe Sanders' Orch.	Playhouse Quartet	Ed Andrews' Orch	9:15
9:30	Maj. Bowes' Amateurs	Night Club	Show Boat Program	Sinfonietta	Dance Melodies	Time Signal	9:30
9:45	Maj. Bowes' Amateurs	Night Club	Show Boat Program	Sinfonietta	Frank Ward's Orch		9:45
10:00	Floyd Gibbons	Pan-Amer. Concert	Music Hall	Witch's Tale	Eddie D'Pietro's Orch		10:00
10:15	Floyd Gibbons	Pan-Amer. Concert	Music Hall	Witch's Tale	Worthy Hill's Orch		10:15
10:30	News Drama	Pan-Amer. Concert	Music Hall	Musical Revue	Worthy Hill's Orch.		
10:45	News Drama	Pan-Amer. Concert	Music Hall	Musical Revue	Al Pierotti		
11:00	News	Radio Roundelay	News	Musical Revue	Request Serenade	Selected Radio Short Wave Slate	
11:15	Jay Freeman's Orch.	Sports Review	Lee Bonch's Orch.	Little Jack Little Orch	Request Serenade	Meg. P. M. Location Meters	
11:30	Guy Lombardo's Or.	Slumber Hour	Lee Gordon's Orch.	Clyde Lucas' Orch.	Mitchell Ayres Orch	1 00-5 30 GSC—London 31.68	
11:45	Guy Lombardo's Or.	Eddie Varzos' Orch.	Lee Gordon's Orch.	Clyde Lucas' Orch.	Mitchell Ayres Orch.	1 30-6 00 2SW—Rome 25.40	
12:00	Ted Fiorito's Orch.	Henry Busse's Orch.	Larry Barbe, songs	News	Five-Star Final at 7:15 P. M.	2 00-7 15 RIN—Vatican 50.21	
12:15	Ted Fiorito's Orch.	Henry Busse's Orch.	Jerry Blaine's Orch.	Ozzie Nelson's Orch.		2 00-6 00 DJV—Berlin 31.33	
12:30	B. Goodman Orch.	Garwood Van's Orch	Andy Kirk's Orch.	Dick Gasparre Orch.		3 00-5 00 RV48—Moscow 50.00	
						4 00-5 00 FYA—Paris 25.46	
						5 30-7 00 EAQ—Madrid 30.48	

TOMORROW'S RADIO TIMETABLE OF PROGRAMS—FRIDAY, SEPT. 3

8:00	890 K—WEEI—509 M	990 K—WBZ—303 M	1230 K-WNAC-244 M	1410 K—WAAB—213 M	1500-K WNEX-199.9 M	830 K—WHDH—361 M	8:00
8:15	Jimmy and Dick	Serenade	Musical Clock	News	Musical Timetable	Chapel Services	8:15
8:30	Carolina Cabot	Musical Clock	George and Juanita	Morning Carnival	Musical Timetable	Chapel Service	8:30
8:45	Radio Almanac	Musical Clock	Musical Roundup	Morning Carnival	Musical Timetable	Jewish Art Musicale	8:45
9:00	Radio Almanac	Musical Clock	Musical Roundup	Morning Carnival	Musical Timetable	Jewish Art Musicale	9:00
9:15	Carolyn Pryce	As You Like It	Household Hannah	Morning Carnival	Musical Timetable	Time-Saving Tips	9:15
9:30	R. Maxwell, Songs	As You Like It	Household Talk	Morning Carnival	R. Lavithan, Songs	Time-Saving Tips	9:30
9:45	Jack Berch's Orch.	As You Like It	Varnations	Morning Carnival	Piano Moods	Morning Salute	9:45
10:00	Bachelor's Children	Aunt on Air	Varnations	Charm Mirror	Songs of Italy		10:00
10:15	Pretty Kitty Kelly	Mary Martin	Mrs. Wiggs	Melody Sweethearts	Daily Inspirations	Scandinavian Program	10:15
10:30	Myrt and Marge	Ma Perkins	John's Other Wife	Choir Loft	Eva Cassanova, Chorn	Scandinavian Program	10:30
10:45	Winston and Sutton	Pepper Young Family	Just Plain Bill	Marriage Clinic	Recordings	Fishermen's Broadcast	10:45
11:00	Roth and Bill	Vincenzo Ensemble	Today's Children	E. Lawrence, Songs	Recordings	Fishermen's Broadcast	11:00
11:15	Magazine of Air	The O'Neills	David Harum	Get Thin to Music	Van Clemens, Songs	Farm and Home Chat	11:15
11:30	Big Sister	Personal Column	Backstage Wife	Highlights-Holftenos	Cooking School	Marie Hohn, Piano	11:30
11:45	Real Life Stories	Vic and Sade	How to Be Charming	News	Organ Melodies	Al Clauser Outlaws	11:45
		Edward MacHugh	Hello, Peggy	Rhythm Orchestra	News-Reed Walker	E. Keller, Songs	

THIMBLE THEATER, Starring POPEYE

ENTITLED
WILD CATS
TEN THOUSAND DOLLAR CLOSE
I HATES TO COME RIGHT OUT AN ACCUSE ME POPPA, BUT HE SURE ACKS AWFUL GUILTLY— A COURSE, I KNOWS HE DIDN'T DO IT

BLONDIE

SEE WHIZ, I DON'T SEE HOW YOU CAN KEEP HOUSE WITH ALL THIS
NOW LISTEN DEAR I DON'T COME DOWN TO YOUR OFFICE AND ROOT AROUND AND COMPLAIN ABOUT THE WAY YOU HANDLE YOUR BUSINESS DO I?
YEAR

Not Fair Rubbing It In

BRINGING UP FATHER

An Action Picture

SKIPPY

Business Is Picking Up

CROSS-WORD PUZZLE -- By Eugene Sheffer

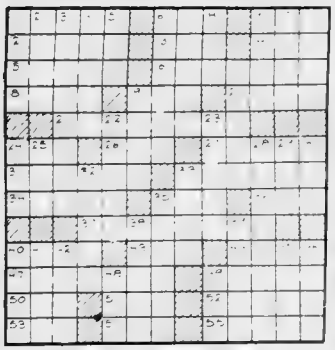

HORIZONTAL

1—H
4—H
6—M
7—W
11—P
12—L
14—S
15—W
18—Article of diet
19—Grieve
20—Indian
21—Words
24—Scream
25—Tavern
27—What presence of b
and the necessary
Benga
31—Interweave
33—Ancient name
34—Corner
35—In Norse mythology
the son of Odin
36—Skill in performance
37—Drawing toward
line
40—Dressed
43—Wrath
44—Possessive pronoun
47—What treaty
Vatican City?
49—Species of pier
50—Frozen water
51—Unit
52—Female of the ruff
53—Footlike part
54—Prohibit

VERTICAL

1—Mineral
2—Mineral
3—Mineral
4—Mineral
5—Mineral
6—Mineral
7—Mineral
8—Mineral
9—Mineral
10—Mineral
13—Mineral
16—Mineral
17—Mineral
22—Mineral
23—Mineral
24—Mineral
26—Mineral
27—What
28—Mineral
29—Mineral
30—Mineral
32—Mineral
35—Mineral
38—Green
39—Hastened
41—Laws
42—Ventilate
45—Talk madly
46—Observed
48—Steal from
49—Metric measure of area

YESTERDAY'S ANSWERS

C	O	M	I	C		P	U	P		A	M	T		
O	R	A	T	E		A	V	A		L	A	R		
W	A	N	E	D		R	E	C	L	I	N	E		
	A	R	A	B	I	A		J	O	N	E	S		
L	O	G		R	O	T		L	O	E	S	S		
A	C	E		E	Y	R	L	S		I				
C	A	R	E	E	N		A	V	E	R	S	E		
A	P	O	S	E		O	F		I	N	L	A	R	
R	O	S	I	N		L	E	E		P	I	C		
I	R	A	N		S	A	D	D	E	R				
P	A	G	E	A	N	T		G	R	I	M	Y		
A	G	E		R	E	E		E	N	S	L	E		
S	E	E	R		A	E	S		S	E	E	D	S	

Hello There
BOYS AND GIRLS
TUNE IN TODAY
WMEX
5:45 P. M.
Hear Jolly
"UNCLE NEWT"
READING
The Boston Evening American
Funnies On the Air

LITTLE ANNIE ROONEY

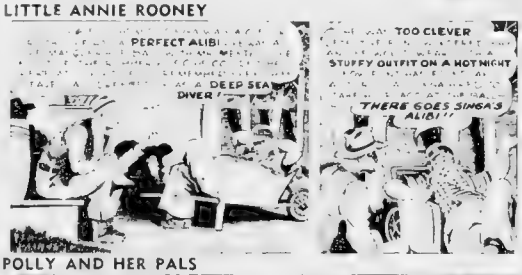

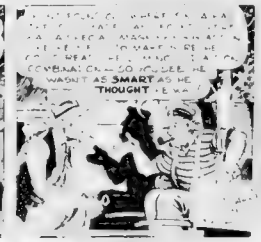

Professional Secrets

POLLY AND HER PALS

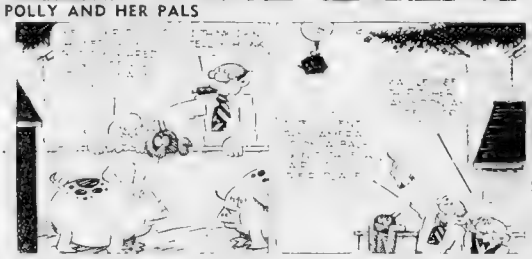

"This Little Piggy Stayed Home"

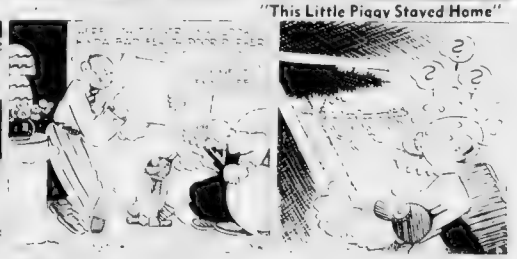

ROOM AND BOARD

Mount Puffle

WHAT'S THIS?
TRACES OF PLATINUM, DIAMONDS AND COPPER!
A MINE OWNER WILL BE TO CHANGE THE NAME TO "MOUNT PUFFLE"
HAW-HAW! THAT'S WHAT I THINK ABOUT THIS!
THE "JUDGE" WON $214 AND A MOUNTAIN
9-2

HENRY

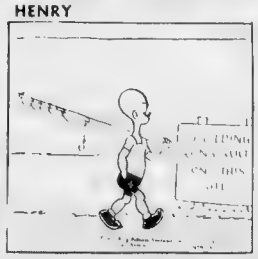

That's Better!

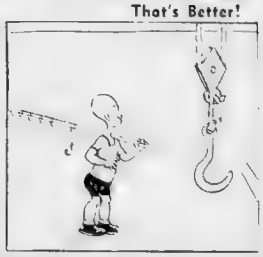

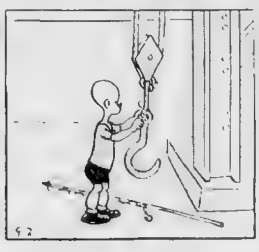

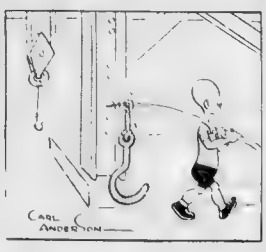

BOSTON TEAMS SET BEST RECORD IN 20 YEARS

COLLEGE Eleven Tops PROS

BAUGH'S PASS BEATS PACKERS

Chicago, Sept. 2 (INS)—The college football stars elected by the ballots of 5,000,000 fans to whip the Green Bay Packers, professional champions, did just that here. The score was 6 to 0.

As If They Had Nothing to Smile About

New B. C. Gridiron Staff Looks Over Candidates

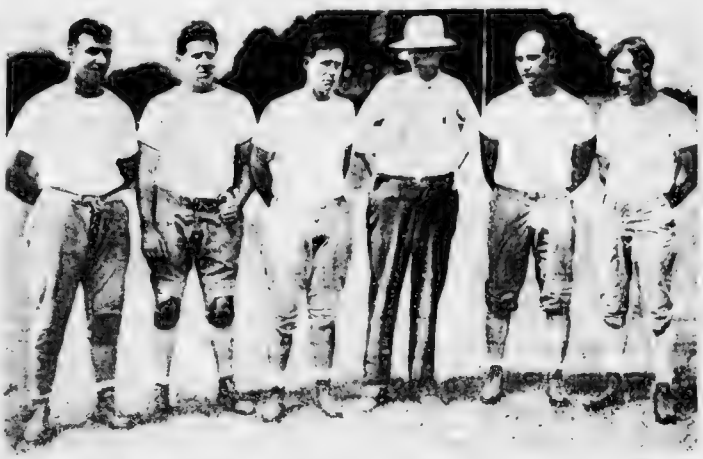

ANDY DOMINICK TED GALLIGAN OSCAR GILMAN GIL DOBIE NAT KOSSACK TED DALEY

The new Boston College football coaching staff, as it looks over candidates for the 1937 varsity, is pictured above. From left to right are Andy Dominick, Ted Galligan, Oscar Gilman, Gil Dobie, Nat Kossack and Ted Daley. The Heightsmen boast the finest extra season squad in history. Dobie's aides all new, should be wearing great big smiles as they see their charges in early top-flight scrimmages.

GIANTS Hop Back Into LEAD

CUBS BEATEN BY DODGERS

By the Associated Press

The National League inter-sectional series that were supposed to provide so much of the answer to the still-present question, who's going to cop the pennant?" end today

BASEBALL

AMERICAN LEAGUE

Club	Won	Lost	Pct.	GB
New York	81	50	.618	—
Detroit	70	56	.556	11
Chicago	69	58	.543	13
BOSTON	66	59	.528	15
Cleveland	66	59	.528	15
Washington	55	67	.451	25½
Philadelphia	50	80	.385	32
St. Louis	38	82	.317	43½

Games behind leaders

RESULTS YESTERDAY

	R	H	E
BOSTON	2	4	0
Chicago	1	5	2

(First game called at end of 4th, rain)

Cleveland	4	10	1
New York	2	7	0
Washington	8	15	0
Detroit	2	5	0
Philadelphia	5	7	0
St. Louis	1	10	3

BOSTON at Chicago, 2nd game, rain

GAMES TODAY

BOSTON at Chicago (2)
New York at Cleveland
Washington at Detroit
Philadelphia at St. Louis

NATIONAL LEAGUE

Club	Won	Lost	Pct.	GB
New York	83	47	.639	—
Chicago	81	48	.628	1½
St. Louis	77	52	.597	5½
Pittsburgh	74	54	.578	8
BOSTON	67	61	.523	15
Philadelphia	60	67	.472	21½
Brooklyn	54	73	.425	27½
Cincinnati	47	79	.373	33½

Games behind leaders

RESULTS YESTERDAY

	R	H	E
BOSTON	1	4	1
First game			
BOSTON	4	7	1
Second game			
New York	7	11	3
St. Louis	3	8	1
Pittsburgh	5	8	1
Brooklyn	6	15	1
Chicago	4	11	2

GAMES TODAY

New York at Boston (2)
Chicago at Brooklyn
Pittsburgh at Philadelphia

SECOND Place Looms FOR SOX

FIRST DIVISION BEES GOAL

By JOE CASHMAN

Your native baseball devotee must now go without his favorite sport's dish for two days

Bourne Nine Hops To Within Half Game of Top

Cape Cod League

	Won	Lost
Barnstable		
Bourne		
Harwich		
Falmouth		
Orleans		

RESULTS YESTERDAY

Bourne 8, Barnstable 6
Falmouth 10, Orleans 8

GAMES TODAY

Barnstable at Harwich
Bourne at Orleans

HERBERTS LOSS HURTS

NEW B. C. AIDES DOLEFUL LOT

By WALTER KILEY

Gone are the golden days of informality at the Heights, of fun and laughter and story telling, of dressing room confidences between coaches and newspapermen

Casterline Enters Holiday Races At Weymouth

Springfield Loses Four Grid Stars

GIANTS FLYING

CARDS DROP BACK

DOUBLE TITLE

SETS SCHEDULES

New Bedford Bows In Whaleboat Race

BELLE WINS 16TH

STARTING LINE-UPS

ALL-STARS GREEN BAY

Tinsley, LE ... Hutson
Walseth, LT ... Wilkin
Petrovich, Ward, LG ... Engelmann
Svendsen, Miller, C ... Siedschlag
R. L. Smith, RG ... Lewis
Bell, Poe, RT ... Gantenbein
Wilson, Shaughnessy, RE ... Laws
Herber, QB ... Hinkle
Hoyt, Lumpkin, LH ... Wuerffel
Grigas, Wood, RH ... Hamas
Macfadden, Michigan, FB ... Uram

Boxing Results

$42,500 Contract For Terry

The New York Giants and Manager Bill Terry have agreed upon a new contract for five years to run through 1942, and to cancel the contract now in effect.

The new contract will carry an increased salary part of which is for additional duties in connection with the operation of the New York farm system."

U. S. Sculler Wins Race in Canada

The United States champion won by [illegible] lengths and finished eight seconds ahead of Herb [illegible] of the New York A. C. [illegible] finished a foot in front of [illegible] who led in the [illegible] Canada [illegible]

Dizzy Complains

DER MAX BOILING

Given Another Run-Around

Lou Gehrig the iron man of the Yankees picked up two checks this week but hurled 'em both back at the pitcher. Lou lectured as a "prof" at Columbia University's Baseball School and was rewarded with a check. He returned it saying he was a Columbia man and happy to appear gratis. Lou received another check from his radio sponsor for the broadcast on which the sling-ger pulled his well-known boner by naming the wrong breakfast food. He returned this one also.

The sponsor returned the check with a letter saying every ball player is entitled to three strikes—so this time Lou banked it.

Too bad they overlooked John Henry Lewis, the light heavyweight champ, when presenting Joe [illegible]

MAX SCHMELING

Coaches Miles, Creighton and

Gehrig Returns Radio Check

Phil Handler of the Chicago Cubs ball cardinals are going strong for Southwest conference material this year. Eleven stars from that territory are getting trials. Lou Gehrig has hit 20 homers with the bags loaded—five this season. Harry Markson, boxing expert of the Bronx Home News, goes into the 20th Century organization as assistant to publicity chief, Walter St. Denis. Can't always go by a name, Gepia. A man named Saparon won his second in a row at Detroit yesterday, and paid $13.80. Some body asked Tommy Farr what he thought of Joe Louis' punches. "If I'd seen 'em coming," replied the Welshman, "I wouldn't have got in the way of 'em, you bet."

Charlie Goldman of [illegible] who has coached [illegible] Heavyweight Champion Jim Jeffries when Jeffries was training at Mercaptan Park, Wyo., for his comeback battle with Jack Johnson, is now training Max Schmeling, the German heavyweight who has been doing wonders on the coast. Goldman says Max is a fine boy and a hard worker. Tommy Farr reads the books and even quotes Shakespeare like a modern business . . . Gus Greenlee says his boy, John Henry Lewis will fight Joe Louis for an Irish Sweepstakes ticket.

Yesterday's Stars

By the Associated Press

Mel Ott and Hal Schumacher (Giants—Former's homer with two on clinched 7—3 defeat of Cardinals, latter blanked Cards in seven of nine innings, gave nine hits.

Lefty Grove, Red Sox—Limited four in six innings while pitching 5-hit, 3—0 shutout against White Sox.

Wally Moses, Athletics—Homer with two on brought A's out of cellar with 5—2 victory over Browns.

Paul Derringer Reds, and Lou Fette, Bees—Former turned in six hitter in winning opener, 5—1, latter held Reds to eight hits and drove in clinching runs as he won 10th game, 6—1.

Earl Grace, Phillies—Eight inning four bagger with man on broke the ice and stopped Pirates, 5—3.

Max Butcher, Dodgers—Pinning relief job stopped Cubs, 6—4.

Hal Trosky and Denny Galehouse Indians—Former led 10-hit attack with three singles and scored two runs, latter held Yanks to seven hits in 6—2 victory.

Wes Ferrell, Senators—Blanked Tigers for first seven innings and allowed five hits in 8—2 triumph.

Mat Results

Springfield—Steve Casey, Ireland, defeated Charlie Strack, Oklahoma, in straight falls.

Boston Arena—Paul Adams, Georgia, awarded third fall and match over Ted Germaine, South Boston, when latter was disqualified for roughness. Each had scored a fall.

BEES, SOX AVERAGES

BEES

Players	G	AB	R	BH	2B	3B	HR	SB	SH	BB	Pct.	PO	A	E	Pct.
Moore, rf	113	418	62	130	20	6	11	5	3	34	.311	260	10	6	.978
Tamulis, p	30	66	6	16	2	0	0	0	0	3	.242	2	7	1	.900
Cascarella, 2b	127	454	50	122	19	3	1	2	3	31	.269	244	317	17	.970
Sisson, ss-of	97	342	47	88	16	3	1	3	3	35	.257	135	266	16	.962
Berger, cf	151	594	97	170	31	7	11	7	5	71	.286	344	13	5	.986
DeMaggio, cf	14	54	11	17	3	1	1	1	0	11	.315	16	0	0	1.000
Cuccinello, 3b	154	574	84	167	37	5	15	5	5	74	.291	93	251	21	.942
Lanier, p	33	54	6	9	2	0	0	0	0	4	.167	3	16	0	1.000
Wyatt, ss	4	11	1	2	0	0	0	0	0	0	.182	3	6	1	.900
Mackenzie, p	37	66	8	14	5	0	0	1	1	6	.212	9	24	2	.941
Marshall, p	31	73	9	16	3	0	1	1	1	5	.219	3	14	1	.946
Smith, p	10	16	1	2	0	0	0	0	0	0	.125	1	6	0	1.000
Thevenow, ss	7	20	2	5	0	0	0	0	0	1	.250	11	16	1	.964
Lanning, p	26	51	4	8	0	0	0	0	0	2	.157	2	14	0	1.000
Hallett, p	7	8	0	1	0	0	0	0	0	0	.125	0	1	0	1.000
Bush, p	19	32	4	5	2	0	0	0	0	0	.156	4	17	0	1.000
West, p	8	16	0	2	1	0	0	0	0	0	.125	2	11	0	1.000

RED SOX

Players	G	AB	R	BH	2B	3B	HR	SB	SH	BB	Pct.	PO	A	E	Pct.
Thomas, p	3	5	0	1	0	0	0	0	0	0	.200	0	1	0	1.000
Olsen, p	3	6	0	1	0	0	0	0	0	0	.167	0	0	0	.000
Heimueller, p	5	5	0	0	0	0	0	0	0	0	.000	0	0	0	.000
Higgins, 3b	138	483	70	143	33	5	16	0	0	66	.296	106	216	16	.952
Doerr, 2b	144	565	85	160	31	10	12	0	0	58	.283	316	376	16	.977
Foxx, 1b	111	430	84	122	17	3	35	0	1	101	.284	886	82	7	.993
Peck, p	31	73	11	18	4	0	3	0	0	6	.247	3	14	1	.946
Walkup, p	7	13	1	2	0	0	0	0	0	1	.154	0	2	0	1.000
Dickey, c	91	288	31	78	15	1	4	0	0	31	.271	441	68	5	.990
Cronin, ss	113	376	55	115	16	3	9	0	0	70	.306	170	317	8	.984
Johnson, p	35	85	10	16	6	0	0	0	0	8	.188	11	39	1	.980
Ferrell, p	33	82	11	19	5	1	0	0	0	6	.232	5	27	1	.970
Rogell, ss	26	54	5	11	1	0	0	0	0	3	.204	33	51	3	.966
Walkup, p	7	16	2	3	0	0	0	0	0	1	.188	0	3	1	.750
Gonzales, p	2	0	0	0	0	0	0	0	0	0	.000	0	1	0	1.000

PITCHERS' RECORDS

BEES

	Won	Lost	Pct.
Fette	18	8	.692
Turner	13	8	.619
Weiland	11	8	.579
MacFayden	11	13	.458
Hutchinson	8	8	.500
Lanning	4	8	.333
Bush	6	16	.250
Tobin	5	8	.385
Smith	0	1	.000

RED SOX

	Won	Lost	Pct.
Wilson	14	6	.700
Grove	12	7	.632
Mahaffey	1	4	.200
Marcum	11	8	.579
Newsom	11	10	.524
Walberg	6	6	.500
Determeyer	3	5	.375
Thomas	0	3	.000
Olsen	0	0	.000

Yesterday's Results

Home Run Standing

By the Associated Press

YESTERDAY'S HOMERS

Giants—1 Mize, 1 Ott
Cubs—1 Demaree
Cardinals—1 Medwick
Yanks—1 Selkirk
Tigers—1 Gehringer
Indians—1 Trosky
Phillies—1 Hamner
Dodgers—1 Camilli
Braves—1 Bottarini

THE LEADERS

Ott, Giants	30
Foxx, Red Sox	35
Camilli, Dodgers	25
Medwick, Cards	24
Selkirk, Yanks	23
Trosky, Indians	23
Gehringer, Tigers	19
Mize, Giants	19
Bottarini, Braves	19

LEAGUE TOTALS

American	464
National	444
Total	908

MEN WHO KNOW THEIR *Scotch* DEMAND
GLEN GARRY
BLENDED SCOTCH WHISKY
86.8 PROOF
8 YEARS OLD
FOR 50 YEARS IMPORTED BY
S.S. PIERCE CO.
BOSTON

NATIONAL LEAGUE

Batting—Medwick, Cardinals, .363; P. Waner, Pirates, .326
Runs—Medwick, Cardinals, 96; Galan, Cubs, 91
Runs Batted In—Medwick, Cardinals, 132; Demaree, Cubs, 87
Hits—Medwick, Cardinals, 192; P. Waner, Pirates, 183
Doubles—Medwick, Cardinals, 41; Mize, Cardinals, 31
Triples—Vaughan, Pirates, 12; Handley, Pirates, 11
Home Runs—Ott, Giants, 29; Medwick, Cardinals, 28
Stolen Bases—Galan, Cubs, 19; Hassett, Dodgers 15
Pitching—Root, Cubs, 15–4; Hubbell, Giants, 17–6.

BOSTON AMERICAN SPORTS

NEW ENGLAND'S GREATEST EVENING NEWSPAPER

BOSTON, THURSDAY, SEPTEMBER 2, 1937 17

AMERICAN LEAGUE

Batting—Ochrim, Tigers, .388; Gehrig, Yankees, .370
Runs—DiMaggio, Yankees, 121; Greenberg, Tigers, 116
Runs Batted In—Greenberg, Tigers, 141; DiMaggio, Yankees, 140
Hits—DiMaggio, Yankees, 214; Walker, Tigers, 179
Doubles—Greenberg, Tigers, 47; Averill, Browns, 41
Triples—Stone, Senators, and Rizzuto, White Sox, 13
Home Runs—DiMaggio, Yankees, 29; Foxx, Red Sox, 27
Stolen Bases—Chapman, Red Sox, 19; Walker, Tigers, 18
Pitching—Lawson, Tigers, and Ruffing, Yankees, 17–4

ALICE MARBLE WINS 1ST MATCH

Last Lap as New Hearst N. E. Junior Champion Is Crowned

BOB ADAMS — TENNIE CURRAN — MARSHALL WELSH — TENNIE CURRAN — BOB ADAMS

Final scenes in the William Randolph Hearst New England Junior golf championships at the Sandy Burr Country Club. At left, Tennie Curran, Exeter, the camera, shakes hands with Bob Adams, the runner-up, after sinking a ... putt on the 1... Sandy Burr and ... last to the Hearst golf championships, presents Curran with ...

FRENCH Star Bows, 6-3, 7-5

SMALL CROWD AT NATIONALS

Forest Hills, N. Y., Sept. 2 (AP)—Alice Marble of San Francisco today successfully opened defense of her national women's singles tennis title with a first-round, straight-set victory over Jacqueline Horner of France, 6—3, 7—5

Marcum Twirls Red Sox Opener

SECOND INNING

Ed Widseth Joins Giants for Game

MR. BOSTON

Max Schmeling Had Dope on Louis | *Knew Champ Would Avoid 1937 Bout*

By JACK CONWAY

MAX SCHMELING is deeply disappointed because he will not receive an opportunity to knock out Joe Louis next month, but he is not surprised that he has been sidestepped by the champion. Schmeling knew as soon as Louis' right hand was raised in victory following the latter's dull 15-round bout with Tommy Farr that he would not get a crack at the "Brown Bomber" this year.

Schmeling was sitting in a press seat a few feet to my left during the bout. He was accompanied by Joe Jacobs, his American manager, and Max Machon, his trainer.

As the crowd booed the decision, I moved over next to Schmeling to get the German's reactions to the bout. Max was more serious than usual. I asked him what he thought of Louis' showing. Before he answered this question he stated he would require the full support of the American press to get Louis into a ring with him.

"After tonight's showing, Louis will try to give me the run-around again," said Schmeling. *"Before the bout there was talk Louis would meet me in October. Not now. They will be afraid I would knock Louis out."*

"Would you knock Louis out?" I pressed.

"Quicker than I did last time," was the quick answer. *In three or four rounds. Louis cannot box. He is easy to hit with a right hand, and he does not take a blow very well. He must hit an opponent with his terrific right hand punch to look impressive. If you move on Louis like Farr did, you don't get hit.*

"Mark my words. Louis will now refuse to meet me. It will be necessary for the press to force the champion to sign, if I am ever to get a chance at the title."

Joe Jacobs was also downcast over Louis' failure to knock Farr out quickly.

If Louis had belted Farr out in two or three rounds, the champion's managers would have felt he also could have beaten Schmeling, and they would have made the match for October," said Joe. "They now know better than anybody else that Schmeling is a cinch to knock out Louis, and they will try to delay the bout as long as possible."

Schmeling and Jacobs had the correct size-up of the situation, as Louis, through his management, has since announced he will take a two-months layoff. The outdoor season will then be over, which means it will be impossible to stage a Louis-Schmeling tussle before June of next year.

• • •

Max Objects to Tourney

[illegible]

These indoor matches proved very profitable affairs for the New York Garden. Jim Maloney and Jack Delaney hold the record for indoor receipts. Back in the winter of 1927 they drew $177,000 in the New York Garden. Jack Sharkey and Tom Heeney later drew $160,000 indoors, while the Sharkey-McTigue match netted $125,000. The Rickard heavyweight elimination shows drew anywhere from $50,000 to the record Maloney-Delaney gate of $177,000.

Mike Jacobs will have Max Baer and Jimmy Braddock clash in the first of their elimination bouts in the New York Garden on October 29. Tommy Farr, Al McCoy, Nathan Mann, and other heavyweight hopefuls will later be moved into the New York fistic picture.

The most Mike Jacobs can hope of Max Schmeling is

Continued on Page 18 Column 7

New Hearst Golf King At Best Under Fire

By BILL GRIMES

[illegible]

ALWAYS AROUND PAR

LONG HITTER

Table of Runs

AMERICAN LEAGUE

Clubs	Won	Lost	Pct.
Boston			
Cleveland			
Chicago			
Detroit			
New York			
Philadelphia			
St. Louis			
Washington			

NATIONAL LEAGUE

Clubs	Won	Lost	Pct.
Boston			
Brooklyn			
Chicago			
Cincinnati			
New York			
Pittsburgh			
St. Louis			
Philadelphia			

Sports Mirror

[illegible]

INFORMATION WANTED

Please REPORT any man CAUGHT shaving the old fashioned way NOTIFY him to APPEAR at Boston HEADQUARTERS for Schick Shavers where he will be given 14 DAYS' use of a Schick Electric Shaver without charge! NO money down! No interest charges. $15 50c weekly. The ORIGINAL DRY SHAVER and still the BEST.

WASHINGTON JEWELRY CO.

365 Washington Street
503 Washington Street

East Lynn Seeks Second Victory

New Orleans, Sept. 2 (AP)—[illegible]

Tires on Time

Whether you need one tire or a complete set, here you can equip your car with famous Goodrich Safety Silvertowns and be assured of fast courteous service and "on the-spot" delivery of your purchase.

MAKE YOUR OWN
EASY TERMS

All you have to do is select what you need, show us your license identification and tell us how you can pay—That's all.

DON'T GAMBLE ON WORN-OUT INFERIOR QUALITY TIRES

Goodrich Stores

THERE IS ONE IN YOUR NEIGHBORHOOD

BOSTON—1315 Boylston St.
DORCHESTER—521 Columbia Rd.
LAWRENCE—380 Broadway
LYNN—34 Munroe St.
MALDEN—104 Exchange St.
QUINCY—1163 Hancock St.
SALEM—258 Washington St.
SOMERVILLE—345 Somerville Ave.
WALTHAM—98 Maple St.
ALL STORES OPEN EVENINGS
TRUCK TIRES AVAILABLE ON A SIMILAR PLAN

'TILDEN GREATEST OF ALL TIME'—VON CRAMM

BUDGE Better Than PERRY

WILL NEVER TURN PRO

By BOB CONSIDINE

New York, Sept. 2 (INS)—This fellow Baron Gottfried von Cramm, who is a pretty good even money bet to win our national singles tournament, which opens today at Forest Hills, is a kind and a rather soulful looking gentleman. He is 28, has smooth blond hair, very light blue eyes and a mild lantern jaw and a toothy smile. He is a little under six feet tall and probably weighs around 165.

[illegible]

I have always wanted to go for the diplomatic and of it, landed young squire said kind of wistfully. "But tennis is taken so much time—so much time, and I have not been able to keep up my studies.

[illegible]

"At his best, I say, Budge can beat the best Perry. Budge has so hard so accurately, and his timing is so great. He has no weakness."

Glenmore's Glenmore KENTUCKY STRAIGHT BOURBON WHISKEY

King of Plungers — Wins $125,000 in a Day

ART ROONEY

SWIFTY MORGAN

But [illegible] Gates is gone. Arnold Rothstein and "Chicago" O'Brien are [illegible] past. But anyone who thinks that the big time [illegible] plunger is extinct has reckoned without Art Rooney, [illegible] boss of the Pittsburgh Football Pirates. He is just now exchanging racing information with Swifty Morgan. Rooney has won [illegible] in a few days at Empire Saratoga and now Aqueduct traces. At the first day at Aqueduct he started with a $[illegible] bet on Lick Ile Nonsense, which won at five [illegible]. Then he put [illegible] on Lickalot, which won paying even money. When the day was over Mr. Rooney had $[illegible] more than he had when he first entered the track. Mr. Morgan said Rooney was [illegible] However he [illegible] investigating the horses [illegible] then when he thinks he has a good one, he puts [illegible]

SCRATCHES

AT NARRAGANSETT

4—Sea Mist
—Dear Boy, Pass Board
Weather clear, track fast

AT LINCOLN FIELDS

2—[illegible]
—Lucky Boy
—[illegible]
Weather [illegible]

AT KINGS PARK

1—[illegible]
—Federal Boy
—Voter Boy
—Lucky Boy
—[illegible]
Weather [illegible]

AT [illegible]

—Mad Hatter
—Wars
—Sunday
Weather clear, track fast

AT MARLBORO

2—Sterling
—Jacks Boy
—Clayton, Jr.
Weather clear, track fast

AT STAMFORD

No early scratches
Weather cloudy, track fast

Entries at 'Gansett

FOR FRIDAY, SEPTEMBER 3

[illegible]

'Gansett Mutuels

For Wednesday, September 1

1-2-7 races	$181.80
1-2-5-7 races	189.70
7 races	346.80

MR. BOSTON

Continued From Page 17

that he will clash with the survivor of his tournament with a promise of a meeting with Louis, if he wins.

* * *

Louis' Victory Colorless

[illegible] VICTORY [illegible]

[illegible] was a sluggish [illegible] fair Farr [illegible] [illegible] is the great [illegible] Farr is not a great [illegible] He [illegible]

[illegible]

[illegible]

[

Giants in Best Spot—Corum

CUBS MUST WIN FOR GRIMM

By BILL CORUM

New York, Sept. 2 (INS)—I'm not going to write much today. It's getting too close to Labor Day. There's a holiday for you. Celebrating having to work. The guy that thought that one up must have been short on imagination.

RANGER Clinches TROPHY

BUT IS PRESSED BY RAINBOW

Marblehead, Sept. 2 (AP)—Chandler Hovey's light-wind sloop Rainbow, 1934 defender of the America's Cup, gave the almost invincible Ranger one of the closest races of the season, and after leading twice finished second less than two minutes astern of Ranger in a breeze so light the course was cut to 12 miles.

Victor in more than two dozen races this year, Ranger made it four straight in the series of five races for the town of Marblehead trophy. But nothing except a victory for Harold S. Vanderbilt's current cup defender would have been a good omen.

Originally the Eastern Yacht Club's race committee scheduled a triangular course of 25 miles but after the five skeets had taken more than three hours to cover the first leg, a change in wind-ward, it became apparent the full course could not be completed in the 5-hour limitation time limit and the contest was ended.

YANKEE WAY BACK

The race early developed into one exciting battle between Ranger and Rainbow, and another between the two Endeavours with which T. O. M. Sopwith essayed vainly to lift the America's cup.

Endeavour I, the first Rainbow weighed in 1934, finished third about 12½ minutes behind Ranger but more than a minute and a half ahead of Sopwith's second challenger Endeavour II, which came in fourth.

General B. Lambert's Yankee three runners-up in the chase for defense nomination, saw in a poor last, nearly 30 minutes after Ranger.

Rainbow did surprisingly well in a breeze so light it only occasionally rippled the water and at times were calms when it appeared she would creep Ranger's monotonous string of victories to a standstill. Vanderbilt's sloop as usual, eventually asserted her charm to bring the fastest of her class over both

RANGER HAS 24 POINTS

By her fourth win Ranger now has 24 points, to 18 for Endeavour II, 15 for Rainbow, 13 for Yankee and nine for Endeavour I.

Since the winner receives six points and the last to finish gets one, in Ranger, and then only if Ranger for some unknown reason should fail to start in today's concluding contest.

In the point system on which the Marblehead trophy is being decided, an entry receives one point for starting and that would insure Ranger's taking the silver punch bowl.

Even John L. Lewis must know it's a sucker racket—this business of working. Always wanted to organize a union myself, to picket the picketers.

"These picket lines for organized workers," or something like that. It would be good fun, and if the idea was extended to its logical limits it soon would have everybody out in the fresh air. You can't beat fun, and fresh air. Or as I've heard

I think labors wonderful—for the other fellow. Personally, I have always succeeded in finding something more pleasant to do.

Funny about life. We live and don't learn. We're so much smarter when we're born than at any other time. We come into it shouting and crying and go out worrying and complaining. It would seem that the wisest man in the world every man winds up a sap-looking fish.

A lot of men in their 60s are trying to worry themselves to death about the income tax 10 years from now. Not me. If Mr. Roosevelt hasn't got the budget balanced by the time I get to heaven it's his

No doubt the budget is a tough problem. So's the rhumba. All trying to find out. We live and don't learn. We're so much smarter when we're born than at any other time. We come into it shouting and crying and go out worrying and complaining. It would seem that the wisest man in the world every man winds up a sap-looking fish.

A lot of men in their 60s are trying to worry themselves to death about the income tax 10 years from now. Not me. If Mr. Roosevelt hasn't got the budget balanced by the time I get to heaven it's his

Trade your current golf clubs for a set of Crosby Clubs. Only $5.00 per club. Sold by Sporting Goods Dealers Everywhere

LETS WIN THAT FLAG

Terry's best pitch seems to have been five years at better than $40,000 a year, poor fellow. He should have had it out for Cleveland to get Jake Flitz as a bride.

Said Alva Bradley who owns the Cleveland team, who will pay Al Simmons forty thousand. But they didn't say forty thousand what. Still, Cleveland's a great town in which to manage a baseball team. That is if you're deaf, can't smell and just don't give a hang.

Ed Ruppert, co-owner Cleveland Red Ringling Brothers-Barnum & Bailey Circus, is one of the most enthusiastic baseball fans in the country. Which may explain why the Reds are known as the Indians. There's a manager's scalp for every

The reason Cleveland would have been a logical spot for Terry, but it is such a short walk from there to home and Mariette. There he could see made in the night and day without ever having to trouble himself about a

Imagine the pinking business, big shoulder Picture William Randolph Hearst, Orin, trying to imitate Bill Klem!

Seriously, Terry's signing was a good thing for the New York club, the National League and our baseball. Any man that has been manager in the Ford C. Frick loop, but the bona says so. And the Ford C. Frick loop is where the jobs pay off. A lot of us have tried to go behind the scoreboard at Cleveland and failed to valid reasons. Nobs ever has succeeded.

It also strikes me as the shrewdest sort of move on the part of Horace Stoneham to get the Terry contract situation publicly settled at once. The Giants are about ready to start west on the trip that will decide, for good and all, their pennant chances.

They not only have an even chance to win; they have the best chance of any team in the league. In such a situation it is important for Terry and the players to know where they stand. Also important that Boss Bill be in a position to concentrate on the job at hand. The job of winning another pennant and providing another five-cent World Series.

HAVE THE BEST OF IT

This public announcing of Terry's signing may be the bold stroke that will decide the issue in another head-and-head National League finish. Bill Terry isn't one to worry unduly over his future. (Not with what he has in the bank against a moist mananya, which means to moisten it in Spanish, no matter how I spell it.)

Still, even he will be a better manager in the next few weeks for knowing that he is to be a Giant for several seasons to come. It gives him and the New York team an advantage over Charley Grimm and his curious Chicago Cubs. The Cubs don't get in—the World Series. The further chance is that Grimm knows it.

That's something in favor of the New Yorkers now. Another one is living in their favor is the schedule. While the Giants toy with the Phils and Brooklyn, Grimm's gang must fight it out toe-to-toe with the Cardinals and Pirates. The Cards and Bucs will be fighting for second, while the Giants and Reds fourth world series money. Where as the Brooks and Phillies will be "fighting" to get back home and forget.

Thus, win or lose now, the Giants have no alibi. They're sitting in the driver's seat. All they need do is head for the flag, and never look back. That, and a little of the luck that never seems to desert them, should tell the tale. Probably will.

Army Reports

West Point, N. Y., Sept. 2 (AP)—Army's football squad, 40 strong, reported to Coach Gar Davidson and his staff for its first practice session as the corps of Cadets commenced the fall academic term.

Mellon Faced Heavy Pressure

Here is the fifth chapter of a graphic life story of Andrew W. Mellon, former Secretary of the Treasury, one-time ambassador to the Court of St. James, and one of the richest men in the world.

George Rothwell Brown, noted columnist for the Hearst newspapers, enjoyed a close personal acquaintance with Mr. Mellon that began when the latter entered President Harding's cabinet in 1921.

CHAPTER FIVE

By GEORGE ROTHWELL BROWN

(Copyright, 1937, by Boston Evening American)

When Warren G. Harding was elected President in 1920, Philander C. Knox was probably the most intellectual figure in the Republican party.

Certainly he possessed the best legal mind in the party. Naturally Harding turned to him for advice, and for the additional reason that he knew that if Mr. Knox had but said the word he, and not Harding, probably would have been the candidate of the Chicago convention.

The war in Europe was over, and the American people were left holding the bag at home and abroad.

They were deeply in debt, and many billions which the United States had poured out to the Allies during the war. To all of us, including the late enemies after the war, were owing to them.

MELLON KNOX'S CHOICE

Knox knew that problems of finance would be of paramount importance to the government for a generation, and when Mr. Harding took up with him the question of the formation of his cabinet the Pennsylvania senator favored the appointment of Andrew W. Mellon of Pittsburgh as Secretary of the Treasury.

It is a part of the tradition of the office that when the name of the world's greatest industrial banker was mentioned Mr. Harding asked:

"Who is Andrew W. Mellon?"

If the incident really occurred Mr. Mellon himself never knew it and those who were closest to him were not told.

What certainly is true is that Mr. Mellon at the time was unknown to Mr. Harding. Their paths nevertheless were never thrown together in the land so far as the public knows. Nevertheless, Mr. Harding fully maintained the sincerity which he had sought.

Mr. Harding knew that Knox had made his recommendation from a profound knowledge. His zest for the job was not dimmed and inconsequential great very well believed that he need, and thought it was getting old.

Mr. Mellon returned to Pittsburgh very much disappointed. He had never sought a public office, and the thought of doing so had never even entered his mind.

The idea of tearing up all his roots in Pittsburgh, of leaving the business he had created, was a repugnant. He was deeply attached to his home.

While figuring in his own mind how he might avoid accepting Harding's invitation to enter the cabinet, Mr. Mellon's brother and partner, Reed father of David Reed, who was afterwards United States senator from Pennsylvania, died. And there was a statute enacted in 1789 under which he would be ineligible to fill the office of the Secretary of the Treasury, because of his connections with finance and industry.

"BARRED" BY LAW

Every person who, if narrowly interpreted would prevent a president from naming to the head of the Treasury any man because of the economic standing of Huckleberry Finn's father.

Mr. Mellon was to find that there was such a law, which would enable him to remain on his job in Pittsburgh without resigning his office, a public duty. Mr. Mellon hurried off with the news to Phil Knox. Here was a fine way out.

Senator Knox listened and when Mellon asked him to communicate to Mr. Harding and say that he could not accept, he refused to do it. Mr. Mellon owed a duty to the country. As for the statute, it has been construed a hundred times in such a way as would make it clear that Mr. Mellon would be eligible by resigning his various corporate connections.

Moreover, Senator Knox backed his opinion by obtaining a legal opinion as to Mr. Mellon's eligibility from a prominent firm of Washington attorneys.

This left Mr. Mellon with no excuse, and so, reluctantly, he agreed to accept a post in which he was to perform some of the greatest services ever rendered by any citizen. It was to learn some of the bitterest lessons in the extent to which ingratitude can fall.

A storm of opposition to his appointment broke immediately.

Mr. Harding was also in Marion on the eve of leaving for St. Augustine, Fla., when early in February news of the Cabinet "leaks" began to leak out, as such things inevitably does. It was rather generally known that Hughes, Charles E. Hughes as secretary of state and John W. Weeks as secretary of war, were to be held over, but Mellon and having been originally a Democrat and a supporter of Woodrow Wilson, was a dead-ball in the Chicago convention.

WEEKS AS WAR HEAD

Mr. Weeks was an able man, and subsequently proved himself a great secretary of war, but it cannot be doubted that whatever may have been the qualifications of Weeks and Hughes for the posts to which Mr. Harding so steadfast determination to put Andrew W. Mellon at the head of the treasury was a wise and patriotic thing for which Mr. Harding unlimited credit.

Every man in the country clamored for information about this remarkable man from Pittsburgh, who, it was said, was not in his family, he controlled $1,000,000,000, and that he was an officer and director of 60 corporations. There were a few lines about him in Who's Who.

But the list of his corporate connections was remarkable, filling a newspaper column and more. Of course nobody could read a list of 60 corporations.

Attacks upon him did not end for years.

Without pressing what he would be called upon to endure, by devoting his time and talents to the service of the government and the American people, Mr. Mellon prepared to go to Washington.

He asked for a little time to turn his back upon Pittsburgh while the sinking Aladdin lit gave up its magic lamp.

ON TREASURY OB

Once Washington rather suddenly he went to work at a job whose salary was exactly one-fourth of what he was getting for it. He arose at it from early morning until late at night, harder than any clerk in his employ was called upon for a day.

He took his daughter with him, and she at first became the head of his household and quickly ensured thereafter one of the acknowledged beauties of society. His only son, Paul, was away at school.

He must have sighed as he relaxed at last and said Mr. Harding that day, in Marion:

"I should greatly prefer that you would get somebody else."

However, here was the job waiting to be done. Mr. Harding was inaugurated on the fourth of March. The names of the cabinet were sent to the Senate, and promptly confirmed.

Senator Knox called Chief Justice White to his office and there at his side, at the request of

Andrew W. Mellon at 66 was secretary of the treasury.

(To Be Continued)

OUTLOOK For Copper GOOD

KELLEY'S VIEWS OPTIMISTIC

By MERRYLE STANLEY RUKEYSER

Copyright, 1937, by Boston Evening American

New York, Sept. 2—C. F. Kelley, president of the Anaconda Copper Company, told me that at last the continued high consumption of electric power is beginning to reflect itself in copper buying by the public utility industry.

"The high level of electric power consumption," the executive pointed out, **"is beginning to make itself felt in the release of capital for needed maintenance and improvement programs of public utility companies.**

"Normally the largest user of copper, the light and power industry in recent years has held capital outlays to a minimum. The latest need off significant tonnages of copper which exists in this field will only partially satisfaction—whether financed by private or public credit."

BROKER OUTLOOK

Queried concerning the broader outlook for copper, Mr. Kelley declared:

"The outlook for the copper industry in the United States for the remainder of 1937 is distinctly favorable. In general, good business is anticipated this fall and winter. Copper will share in the general improvement and will probably absorb 1,000,000 domestic consumption of primary copper in excess of that in 1929.

"Present trends in new construction are favorable to the copper industry. Newly developed sheet copper roofing has met with encouraging acceptance.

"This year for the first time copper shielding is being used to a great extent as a protection against the invasion of termites, which are causing huge losses to owners of real estate in this country of more than $50,000,000 annually, according to government statistics.

"Continued metallurgical research is developing how copper alloys and new variations of existing alloys which are constantly expanding the field of usefulness for copper in industry, the home and the arts."

Referring to the economic battle against the waste of rust, Mr. Kelley added:

"The fact that rust in this country costs property owners more than a thousand million dollars annually, or a total greater than the interest on the national debt, is causing builders increasingly to specify materials which will last such as copper for flashings, gutters and downspouts, brass and copper piping, solid bronze and bronze hardware and lighting fixtures, bronze screens and bronze or copper for hot water storage tanks.

"Indicative of this trend to build more than ever before, quality and economy of maintenance is a new all-time high in 1936, and again in 1937, in the use of copper for this slight amount of new construction.

OVERSEAS PROSPECTS

Questioned about copper prospects overseas Mr. Kelley said:

"Outside the United States the consumption of copper for all peace time uses has shown a remarkable increase in recent years, establishing new high records and indicating for 1937 a material increase over last year.

"This demand is accentuated by the use of copper for munitions, which is probably large, is of secondary importance to the industry.

"A world at peace improves its facilities for industrial production, creates a higher standard of living and a far greater per capita consumption of copper for useful purposes.

"A significant development abroad is the evident effort of producers to regulate production to consumption demand, producing all the copper required, but avoiding the accumulation of burdensome stocks; thus creating a basis for stabilization and continued prosperity for the entire industry."

Bar Silver

London, Sept. 2 (AP)—Bar silver steady and unchanged at 19¾d. (Sterling price equivalent to 41.12 cents.)

Boston Bank Stocks

	Annual Rate	Bid	Asked	Prev.
Bos Safe Dep&Tr	$8	220	230	230
First National	2	49	50½	49½
Merchants	2	50	54	54
Nat Rockland	2	74	78	
Nat Shawmut	2	23½	24½	24
N Eng Trust*	a30	400	430	430
Old Colony Trust*	a40	1000	1050	1050
Second National	4	160	180	180
State Street	4	160	180	180
Suffolk	2	50	55	55
Webster & Atlas	80c	10	12½	12½
First Bos Corp	$1	22½	25	25
Attaching extra	$2½			
*Also listed as directors of bank.				

Evans Products

Evans Products Co. declared regular quarterly dividend of 25 cents, payable September 30 to stock of record September 18.

Bar Gold

London, Sept. 2 (AP)—Bar gold steady and unchanged at 140s 5½d. (Sterling price equivalent to $34.76.)

WHOLESALE PRICES

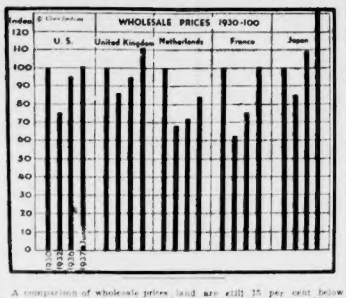

A comparison of wholesale prices in various countries reveals a similarity in upward movements this year. Wholesale prices in Japan are more than 21 per cent above 1930 base prices and 21 per cent above average 1936 prices.

Wholesale prices in the Netherland are still 15 per cent below 1930 prices while in the United States and France they are approximately 1930 levels. In England prices have climbed to 11 per cent above the 1930 average and more than 16 per cent above average 1936 prices.

Sugar Deliveries Show Gain

Washington, Sept. 2 (AP)—Total sugar deliveries for the first seven months of this year were 2,364,111 tons, a gain of 26,770 tons over the like period last year.

The agricultural Department reported that refiners supplied 2,202,276 tons during the January-July period this year, beet sugar factories 154,000 tons, importers 127,477 tons and Louisiana and Florida cane sugar mills 71,457 tons. Stocks on hand July 31 were reported as 1,344,141 short tons, raw value, compared with 1,473,430 on the same date last year.

Gulf Oil Corp

Gulf Oil Corp. declared a dividend of 50 cents, payable Oct. 1 to stock of record September 15.

Utility Application Approved by SEC

Washington, Sept. 2 (INS)—The SEC has approved the application of Commonwealth Edison Co. of Chicago, to acquire the common and the six and seven per cent preferred stocks of the Public Service Company of northern Illinois.

The commission also approved an application of Commonwealth Subscription Corporation, a subsidiary of Commonwealth Edison Co., to acquire the six per cent preferred stock and the seven dollar preferred stock of Illinois Northern Utilities Co., and the six per cent preferred stock and 6 per cent preferred stock of Western United Gas and Electric Co.

NEW YORK CURB

	High	Low	Last
AERO SET MFG B	6½	6½	6½
Aero Supply Mfg	4	4	4
Alabama Power $6	72	72	72
Alabama Power $7	87	87	87
Amer Gas & Elec	39½	39	39
Amer Superpower	1	1	1
Arkansas Nat Gas A	3	3	3
Atlas Corp	14	13½	13½
Atlas Corp wi	14	13½	13½
Atlas Corp wd	1	1	1
Bellanca Aircraft	2	2	2
Bickford's	3	3	3
Borg-Warner	39	38½	38½
Brown Co	1	1	1
Brown Co pf	13	13	13
Brown Co pf wi	13	13	13
Brown Co wd	1	1	1
Bruce E L & P A	3	3	3
Bruce E L & P B	1	1	1
Bruce E L & P pf	1	1	1
Bruce E L & P wd	1	1	1
Bruce E L & P wi	1	1	1
Bruce E L & P wi	1	1	1
Bruce E L & P wi

BUSINESS — BOSTON AMERICAN — FINANCE
NEW ENGLAND'S GREATEST EVENING NEWSPAPER
BOSTON, THURSDAY, SEPTEMBER 2, 1937

N.E. Trade Reports Dull

By HUGH E. BRADSHAW

Current weekly reviews of New England business conditions are colorless although not depressing. Retailers are busy supplying needs of returning school children but wholesale trade is only fair and manufacturing still tends slightly downward. If these highlights from the Dun & Bradstreet report are duplicated in many other sections it is easy to understand the heaviness in securities markets.

All divisions of the local wool trade—raw markets, tops, carpet wools and yarns—report that goods are moving in just about fashion and they seem to be little worried as to September deliveries. Cotton is no better off and in fact might be said to be in a poorer position than the wool trade. The long raw quotations affected the demand for finished goods. Hides and skins are dull and weak as from the standpoint of both prices but the market is rather quiet. Some concessions are reported that leather prices are still making raised despite a weakened buying interest. Shoe factories are operating at

* * *

Whenever stock prices indulge in one of their periodic smashes and news on which to hang the blame is not readily available financial observers begin a still hunt for a reason. It is on now. Several "new" possibilities have already been unearthed. Of them all only one seems worthy of comment. And that is the uncovering of inside selling revealed in the summary released by the securities exchange commission. During the month of July many officers and directors of large corporations liquidated some of their personal holdings. With this as a start it does not take the bearishly inclined very long to work up a bearish argument to the effect that such caution suggests a sharp spurt in fall business is unlikely.

* * *

For our part the above argument could mean that the current recession of stock prices in July was sold by insiders because values were too far ahead of earnings. That was bearish on stocks at the time but it certainly is not a valid excuse for blasting the market's outlook now. And we think our position more reasonable if anything on the point. Point to the obvious fact that the far eastern situation is a veritable tinder box for all the important powers and you will not be put one side lightly.

* * *

On a purely technical basis the market, while most disappointing has not as yet given a bear market signal. And it will not, according to the reasoning of Dow theorists until the industrial group slips under its June 14 low of 165.51 by a decisive margin. All three major groups have been declining now for some time and while the action of rails is disconcerting in that a minimum under that of June 28 has been set, it must be admitted that the present phase of the decline has all the earmarks of exhaustion on the downside. It is entirely possible in this writer's view that by the time the first editions carrying this column are on the street rails will have begun.

* * *

The indications of downside exhaustion are not confined to rails alone. The other two industrials and utilities also have been pretty sold out. On the side of buying we hear from several usually well informed sources that purchases are now being made and that when a turn does come there may be just as many shortages of offerings as there has recently been of bids.

* * *

Notebook—Western Union's earnings are still under discussion in most brokerage circles . . . With the common being a low has yet to be seen . . . International Telephone has had its troubles, through ownership of various properties in war torn countries . . . What it is expected the company will show for 1937 is more than earned this year . . . North American Edison may not earn quite as much in the second half as in the first . . . With strike factors the reason . . . Paper stocks, if given half a chance by the rest of the market, are expected to do better.

Air-Conditioned Auto Likely Soon

After experiments by both Nash and Kelvinator divisions, Nash Motors is expected to present an air-conditioned automobile for the 1938 market. Still a closely guarded secret as to operating principles, officials say the temperature of the inside of the automobile will be controlled from a panel instrument board.

The company will spend $2,960,000 in improvements to its Racine and motor plants in Racine and Kenosha.

Flintkote Co.

Flintkote Co declared a dividend of 25 cents on the common, payable September 30, to stock of record September 15.

STOCKS Drift LOWER

MANY ISSUES HIT BOTTOM

New York, Sept. 2—Stock market leaders swung downward today but encountered sufficient support to avert a rout. Volume appeared on selling flurries and dried up appreciably on rallies. Extreme losses running to 3 or more points were pared in some cases near the fourth hour. Many issues hit bottom for the year.

Bonds too were inclined to give ground. Commodities displayed an irregular tendency as grain and cotton futures improved.

While there were exceptions to the rule, weakness generally was shown by steels, motor rails, supplements, also coppers and oils.

CASE OFF 7 POINTS

J. I. Case dropped 7 points. Allied Chemical & Dye was off 5. Prominent also with losses exceeding 3 points were Westinghouse Air Brake, Yellow Truck & Coach, Chrysler, Motors, International Harvester, Deere, Caterpillar Tractor, Montgomery Ward, Sears Roebuck, International Nickel, Anaconda Copper, Du Pont, Texas Corp., Standard Oil of New Jersey, Standard Oil of California, Seaboard Oil, Texas Gulf Sulphur, Pennsylvania Railroad, Southern Pacific, Southern Railway.

Rigging of war scares produced bearish shares in declines. Advances were recorded for gambling issues, Radio, Motion Picture, Paramount, Loew's, Radio-Keith-Orpheum, Superheterodyne, Radio Corporation of America, Atlas Corporation, Austin Nichols.

TIMELY ITEMS

While the atmosphere was thin in the boardrooms before the opening, traders found a few minutes of comfort in overnight items.

Among these was a statement from the address of Interstate Commerce Commissioner Lee at Salt Lake City, Utah, to the effect that shippers they must be prepared to accept higher freight charges when the railroads are permitted adequate rail transportation.

Helpful also were estimates that the Federal Reserve Board's August probably were in the 22,600 net advance in July. Reserve requirements were raised on various occasions and used to average better than 80 per cent since 1933.

The Bank of France put the discount rate from 4 to 2½ per cent. The rate was established 3½ per cent August 5. At the beginning of foreign exchange transactions the franc was off 0.31 per cent at 3.75½ cents. Sterling was down 3-16 of a cent at $4.95 7-16.

McKeesport

McKeesport Tin Plate Co declared a dividend of 50 cents, payable October 1 to stock of record September 15.

N. Y. Bank Stocks

New York, Sept. 2 (AP)—The New York Bank & Trust Co. stock:

	Bid	Asked
Bank & Trust Co.	30	32
Bankers Tr. (1)	64	66
Central Hanover (20)	175	180
Chase Nat. Bank (20)	30	31
Chem. Bk. & Tr. (10)	39	41
Commercial Nat. (100)	300	310
Corn Ex. & Tr. (16)	29	30
Empire Tr. (25)	70	75
Fifth Ave. Bank (100)	2200	2400
Guaranty Tr. (25)	240	245
Irving Tr. (10)	15	16
Manufrs. Tr. (2)	35	37
Manufrs. Tr. pf. (2)	70	73
Capital Nat.	50	13
Corn & Com.	105	110
Lawyers	160	165
Lincoln Nat.	28	30
Public (100)	60	62
Title & G. & T.	10	11

Insurance Stocks

	Bid	Asked
Aetna Cas. (2a)	93½	95½
Aetna Fire (10)	47	49
Aetna Life (10a)	27	29
Am. Alliance (10)	15	16
Am. Ins. New (2½)	34	36
Am. Re-Ins. (10)	24	25
Am. Reserve (2a)	26	28
Am. Surety (25)	41	43
Automobile (10)	25	27
Boston Ins. (5)	30	32
Camden Fire (5)	20	21
Carolina (1.50)	23	25
Continental (10)	63	65
Crum & Forster (10)	30	32
Federal (10)	45	47
Fidelity & Dep. (20)	58	60
Fire Assn. (10)	30	32
Firemen's (5)	20	22
Firemen's Ins. Newark (2½)	23	25
Glens Falls (5)	50	52
Globe & Rep. (10a)	18	20
Great Amer. (5)	29	31
Great Amer. (10a)	22	24
Hartford Fire (2)	44	46
Hartford Steam (10)	43	45
Home Fire (10a)	15	17
Home (New York) (2)	23	25
Knickerbocker (1.60)	17	19
Lexington (1)	7	8
Maryland Cas.	3	4
Merchants (2½)	25	27
Mass. Bon. Pf. (.75)	7	8
National Fire (10)	70	72
New Hamp. Fire (10)	28	30
N. Y. Fire (.80a)	20	22
Phoenix (10)	29	31
Providence (10)	15	17
Quincy (2½)	28	30
Reliance (10)	29	31
Revere (R) In (1.50)	27	29
Rhode Island Ins. (2)	28	30
Roanoke Fire (.60a)	15½	16½
Security (New Haven) (2)	30	32
Springfield (4.50a)	121	125
St. Paul Fire (6a)	135	140
Travelers (10)	495	500
U. S. Fire (2)	53	56
Westchester (1.20a)	31	33

a—Also extra or extras. b—Declared or paid so far this year. ad—Ex dividend.

Today's Sales 1,200,000

NEW YORK CLOSE

Last Sale Printed on Tape at 3:06

	Div.	High	Low	Close	Chg.
—A—					
Abbott Lab.	1	65¾	47¼	47¼	-¾
Adams Exp.	.30a	17¾	16¾	17¼	-½
Adams Mill	2	25	24	24	-1
Address	1.40t	31	30¾	31	-1
Ads Runnely		2¾	2¾	2¾	
Air Reduc.	1	67¾	66	67	
Airway El Ap.		2¼	2¼	2¼	
Alaska Jn.	.80	11¾	11¾	11¾	
Alleghany		2¾	2¾	2¾	
Allg. 10 pf.		28	28	28	
Allg. Steel	1.20t	32¾	32¼	32¾	
Allied Laboratories	.50a	18¾	18¼	18¼	-¼
Allied Mills	6	224	220	221	-4
Allied Stores	1	16¼	16¼	16¼	
Allied Stores pf.	5	104	104	104	
Allis Chalmers	.20	17¾	16¾	16¾	
Alpha Corp.	1	8½	8½	8½	
Amal Leather		3	3	3	
Amal Leather pf.	3	38¾	38¾	38¾	
Amerada	2	86¾	85¼	86	
American Bank Note	1.50	31	30	30	-1
Am. Bdg. Mfg.	1.25a	57	52	52½	-5
Am. Brake Shoe	2	56¾	55¾	56¼	-¼
Am. Can	5	125	121	123	-2
Am. Car & Fdy.	4	76	74	74	-2
Am. Chain A	1.20	44¾	43¾	44¼	
Am. Chain B		19¼	19	19¼	
Am. Coal	1.60	36	35¾	35¾	-¼
Am. Comm. Alcohol		19¾	19¼	19¼	-¼
Am. Crystal Sugar		13¾	13¾	13¾	
Am. Encaustic Tiling		4¾	4¾	4¾	
Am. Enka	1.20	44¾	43¾	44¼	
Am. Export Lines		2¾	2¾	2¾	
Am. Hide & Leather		5¾	5¾	5¾	
Am. Hide & Leather pf.		21¾	21¾	21¾	
Am. Home Prod.	2	89¾	87¾	88¼	-¾
Am. Ice		21¾	21¾	21¾	
Am. Internat.	1	23¾	23¼	23¼	-¼
Am. Locomotive		19¾	19¼	19¼	-¼
Am. Locomotive pf.		80¾	80¾	80¾	
Am. Metal	2a	49¾	48¾	49	
Am. Power & L.		6¾	6¾	6¾	
Am. Rad. & S. S.	1	53¾	52¾	53¼	-¼
Am. Rad. & S. S. pf.		98¾	98¾	98¾	
Am. Roll Mill	2	50¾	49¾	50¼	
Am. Safety Razor		19¾	19¾	19¾	
Am. Seating	2a	26¾	26¾	26¾	
Am. Smelting	2a	76¾	74¾	75¼	-¾
Am. Smelting pf.	4	116¾	116¾	116¾	
Am. Snuff	3	104¾	104¾	104¾	
Am. Snuff pf.		139¾	139¾	139¾	
Am. Steel Fdy.	1	54¾	54¼	54¼	
Am. Stores	2	35¾	35¼	35¼	-¼
Am. Sugar	2	106¾	105¾	106¼	
Am. Sugar pf.	6	163¾	163	163	
Am. Tel.	9	179¾	178¾	178¾	-¾
Am. Tob. B	5	79¾	78¾	78¾	
Am. Type		12¾	12¾	12¾	
Am. Water Works	4.60	118¾	117¾	118¼	
Am. Woolen	1	53¾	53¼	53¼	-¼
Am. Woolen pf.	7	104¾	104¾	104¾	
Am. Zinc		11¾	11¾	11¾	
Anaconda	1	35¾	35¼	35¼	-¼
Anchor Cap		13¾	13¾	13¾	
Archer Daniels	1.20	14¾	14¼	14¼	
Armour Ill. B		5¾	5¾	5¾	
Armour Ill. pf.	6	76¾	76¾	76¾	
Armstrong Cork	2	56¾	55¾	55¾	-¾
Ark. Nat. Gas A		6¾	6¾	6¾	
Assd. Dry Goods		3¾	3¾	3¾	
Assd. Dry Goods 1st pf.		104¾	104¾	104¾	
Assd. Dry Goods 2d pf.		19¾	19¾	19¾	
Atch. T. & S. F.	5	111	110	111	
Atch. T. & S. F. pf.	5	113¾	113	113	
Atlantic Coast Line	5	93	93	93	
Atlantic Refining	1	26¾	26¼	26¼	-¼
Auburn Auto	2	66¾	63¾	64	
Austin Nichols		11¾	11¾	11¾	
Aviation Corp.		5¾	5¾	5¾	
—B—					
Baldwin		4¾	4¾	4¾	
Baldwin Loco. pf.		43¾	43¾	43¾	
Baltimore & Ohio		8¾	8¼	8¼	-¼
Baltimore & Ohio pf.		17¾	17¾	17¾	
Bangor & Aroostook		27¾	27¾	27¾	
Barker Bros.		4¾	4¾	4¾	
Barnsdall	25c	17¾	17¾	17¾	
Bayuk Cigars		20¾	20¼	20¼	-¼
Beatrice Creamery	2	30¾	30¼	30¼	-¼
Beech-Nut Packing	2	46¾	46¾	46¾	
Belding Heminway		11¾	11¾	11¾	
Bendix Aviation	1	29¾	29¼	29¼	-¼
Bendix Home Appl.		11¾	11¾	11¾	
Bendix Prod.		11¾	11¾	11¾	
Bethlehem Steel	3	115	113	113	-1
Bigelow	1.50a	57½	57¼	57¾	-¼
Black Hdw.	.25a	22¾	21¾	21¾	
Blaw Knox	1	45¾	45¼	45¼	-¼
Bliss & Laughlin	2.50	34¾	34¼	34¼	
Boeing Aircraft		46¾	44¾	45¼	-1
Bon Ami B		31	31	31	
Bon Ami Bra2		31	31	31	
Borg Warner	4a	66¾	65¾	66¼	
Boston & Maine	1.50a	19¾	19¼	19¼	-¼
Brigg & Strat	3	48¾	48¾	48¾	
Briggs Mfg.	2.40t	36¾	36¼	36¼	-¼
Bristol B.	2	36¾	36¾	36¾	
Bklyn Edison		36¾	36¾	36¾	
Bklyn Manh. Tr.	2.20a	38¾	37¾	37¾	-¾
Bklyn Union Gas		29¾	29¾	29¾	
Brown Rubber		16¾	16¾	16¾	-¼
Brunswick Bal.		16¾	16¾	16¾	
Bucyrus Erie		16¾	16¾	16¾	
Budd Wheel	20c	7¾	7¾	7¾	
Bullard Co.	1	30¾	30	30	-¼
Bulova Watch	4	59¾	58¾	58¾	-¾
Burroughs	.65	27¾	26¾	26¾	
Bush Terminal		6¾	6¾	6¾	
Bush Terminal Bldg.		16¾	16¾	16¾	
Butler Bros.	.60	15¾	14¾	14¾	-¾
Butte Copper		5¾	5¾	5¾	
Byers A M	1	19¾	19¼	19¼	-¼
Byrne J.	1.40a	26¾	26¼	26¼	
—C—					
Cal Packing	1.50	44¾	43¾	44¼	
Calif. Petrol.		3¾	3¾	3¾	
Callahan Zinc		4¾	4¾	4¾	
Calumet & Hecla		6¾	6¾	6¾	
Cam Wire	1	29	28¾	28¾	-¼
Canada Dry		21¾	21¾	21¾	
Canada Dry pf.		10¾	10¾	10¾	
Capital Ad.	50	13	13	13	
Carr & Gen.	10c	6¾	6¾	6¾	
Case J. I.	10	155	157¾	148	-7
Case Threshr.	2	90	89	89	-2
Celanese	1.50t	34¾	33¾	33¾	-¾
Cen Agar.	1.50	32	32	32	-1¼
Cent Aguirre		6¾	6¾	6¾	
Cent Ill Sec		1¾	1¾	1¾	
Cerro	4.	67	65	65	-2
Certain-teed		12¾	11¾	12	-¾
Chain Belt	2.	50	49¾	49¾	-¼
Checker Cab		16	16	16	-¾
Chesap Corp	3.	63¾	63¾	63¾	
Chesa Ohio	2.80	46¾	45¾	45¾	-¾
Chesa Ohio pf.	4	92¾	92¾	92¾	-1¾
Chi Ry Eq.	2	32	32	32	-¼
Chicago Ill pf.		6¾	6¾	6¾	
Chi Grt West		1¾	1¾	1¾	
Chi Mail Ord		8¾	8¾	8¾	
Chi Mil Pr	1.50	22¾	22¾	22¾	-¼
Chi Mil & P		3¾	3¾	3¾	
C M St P & P		1¾	1¾	1¾	
C M St P & P pf.		3¾	3¾	3¾	
Chi Pneumat	2.	42¾	42¾	42¾	
Chrysler	3.	93¾	89¾	90¼	-3¾
Cities Service	1.	5¾	5¾	5¾	
Cities Service pf.	6.	85	84¾	84¾	-¼
Clark Equip	1.30a	42¾	41¾	42¼	-¼
Cleve & B	1.a	4¼	41	41	-¼
Cleve Elect Ill	1.60a	23¾	23¾	23¾	-¼
Coca Cola	3.	153½	151¾	153½	-1
Colgate	1.0	17¾	16¾	16¾	
Collins & A	4.a	47¾	47¼	47¼	-¾
Col Pict Art	1.	30	30	30	-2
Colliers Inc	1.05a	25¾	25¾	25¾	-1¼
Colorado Fuel	1.05a	25¼	25¼	25¾	-1¼
Col Gas	1.20t	11¾	11¾	11¾	-¾
Col Gr Ph A	6.	92¾	92¾	92¾	-3
Col Carb	4.a	115	114¾	115	-1¾
Col Pictures	1.a	23¾	23¾	23¾	-¼
Col Pic ev pf	2.75	38¾	38¾	38¾	-¾
Com Cred	4.	69¾	51	61¼	-¼
Comm Inv	5¼	59¼	58¾	59¼	-¾
Comm Solv	.60	13¾	13¼	13¼	
Consolidat'd Ai		2¾	2½	2½	
Cons Cig	2.	51	51	51	
Cons Coppermines	1.	16¾	15¾	15¾	-¼
Cons Aircraft		19¾	18¾	18¾	-¼
Consol Coppr		12¾	12	12¼	
Cons Edison	1.50	33¾	33¼	33¼	
Cons Film pf.	5.	103½	103¾	103½	
Cons Oil	50c	6¾	6¾	6¾	
Cons Film pf		11¾	11¾	11¾	
Consolidated Oil		10¾	10	10	
Consol Paper	1.40	40¾	40¾	40¾	
Cons Oil pf.	5.	104	104	104	
Cont Baking		9¾	9¾	9¾	
Cont Can	2.	89¾	88¾	89¼	-¾
Continental		7¾	7¾	7¾	
Cont Diamond		25¾	25¾	25¾	
Cont Ins	1.60t	57¾	57¾	57¾	
Cont Motors		3¾	3¾	3¾	
Cont Oil Del	1.25a	52¾	52¾	52¾	
Cont Oil		15¾	15¾	15¾	
Cont Shares		6¾	6¾	6¾	
Cont Shares pf.		63¾	63¾	63¾	
Cornell Dub pf.		160	160	160	
Corn Inv.		70¾	70¾	70¾	
Corn Prod		86¾	85¾	85¾	-¾
Coty Inc.		4¾	4¾	4¾	
Crane	2.	25¾	25¾	25¾	
Cream of Wheat	5.	93	93	93	
Crocker Nat.		56	53	54	
Crosley Radio		8¾	8¾	8¾	
Crown Cork		50¾	50¾	50¾	
Crown Cork pf.		135	135	135	
Crown Zell		20¾	20¾	20¾	
Crown Zell pf.		93¾	93¾	93¾	
Cuban Am.		4¾	4¾	4¾	
Cuban Dom	2	16¾	15¾	15¾	-¾
Cudahy	2.	46¾	45¾	45¾	-¾
Cuneo Press	1.	30¾	30¾	30¾	
Curtis Pub		6¾	6¾	6¾	
Curtis Pub pf.		89¾	89¾	89¾	
Curtiss Wright		6¾	6¾	6¾	
Curtiss Wright A		6¾	6¾	6¾	
Curtiss Wright pf.		49¾	49¾	49¾	
Cutler H.	2.	76¾	76	76	
—D—					
Davega	1.a	12¾	12¾	12¾	
Davison Chem	1.a	12¾	12¾	12¾	
Decca & Am	1.a	124¾	122	124¾	
Deere pf.	4.0	24¾	24¾	24¾	
Del & Hudson		49¾	49¾	49¾	
Del Lack & W.		13¾	13¾	13¾	
Delaware Corp.		4¾	4¾	4¾	
Dept Stores	1.	25¾	25¾	25¾	
Detroit Edison		135	135	135	
Detroit Mich Stove		7¾	7¾	7¾	
Detroit Steel		16¾	16¾	16¾	
Devoe & Ray A		13¾	13¾	13¾	
Diamond Match	2.	46¾	45¾	45¾	-¾
Distillers Corp		20¾	20¾	20¾	
Dome Mines	2.	39¾	39¼	39¼	
Douglas Aircraft		69¾	69¾	69¾	
Dow Chemical	2.	116¾	116	116	
Drug Inc	1.	25¾	25¾	25¾	
Du Mont Labor		4¾	4¾	4¾	
Dunham Bush		11¾	11¾	11¾	
Du Pont	6.	225¾	215¾	215¾	-¾
Du Pont de	4.50	135	135	135	
—E—					
East Kodak	6.	181	179	181	
Eastman	6.	179¾	176¾	176¾	-¾
Eaton Mfg.	1.75a	36¾	36¼	36¼	
Edison Bros	1.50a	31¾	30¾	30¾	
Elec Auto Lite	2.	54¾	53¾	53¾	-¾
Elec Boat	1.	10¾	10¾	10¾	
Elec Pow & Lt	1.60a	32	31¾	31¾	
Elec Pow & Lt pf.		78¾	78¾	78¾	
Elec Storage B	1.	46	45¾	45¾	
Emer Motor		36¾	35¾	36¼	
Emerson Radio		10¾	10	10	
Eng Pub Serv	1.	27¾	27¾	27¾	
—F—					
Fairbks M.	1.	4¾	4¾	4¾	
Fajardo S	3.50	50	50	50	-1
Fed Lt & Trac	1.	15¾	15¾	15¾	
Fed Mot Truck	1.60a	30¾	30¾	30¾	
Fed Screw Wks		7¾	7¾	7¾	
Fed Water Serv		7¾	7¾	7¾	
Fed Water Serv A		7¾	7¾	7¾	
Fed Water Serv pf.		7¾	7¾	7¾	
Fidelity Phen	2.	50¾	50¾	50¾	
Fifth Ave Coach		3¾	3¾	3¾	
Firestone	3.	50¾	50¾	50¾	
First Nat Stores	2.	50¾	50¾	50¾	
Flintkote	1.50	37¾	37¾	37¾	
Florsheim Shoe A		19¾	19¾	19¾	
Florsheim Shoe B		19¾	19¾	19¾	
Follansbee Steel		6¾	6¾	6¾	
Food Machine	1.	26¾	26¾	26¾	
Foster Wheeler		16¾	16¾	16¾	
Fox Film A		36¾	36¾	36¾	
Fox Metropolitan		3¾	3¾	3¾	
Fox Theatres A		13¾	13¾	13¾	
Freeport Sulph	2.	27¾	27¾	27¾	
—G—					
Gabriel		4¾	4¾	4¾	
Gair Robert		12¾	12¾	12¾	
Gar Wood	.25a	10¾	10¾	10¾	
Gen Amusement		12¾	12¾	12¾	
Gen Am Inv	1.50a	31¾	31¾	31¾	
Gen Bak	.60	11¾	10¾	10¾	
Gen Cable A	2.	46¾	46¾	46¾	
Gen Cable pf	7.a0	110	110	110	
Gen Cigar	2.50a	31¾	31¾	31¾	
Gen Elec	80a	51¾	50¾	50¾	-1
Gen Foods	2.	34¾	34¼	34¼	
Gen Gas A		5¾	5¾	5¾	
Gen Mills	3.	61¾	61¾	61¾	
Gen Motors	2.50	61¾	60¾	60¾	-¾
Gen Ref pf	5.	119	118¾	119	
Gen Ital Adv		11¾	11	11¾	
Gen Ital Sp		48	47	47	-¼
Gen Print Ink	.30a	16¾	16¾	16¾	
Gen Realty		2¾	2¾	2¾	
Gen Refract		24¾	24¾	24¾	
Gen Railway		30	30	30	
Gen Rayon A		49¾	49¾	49¾	
Gen Theatre	.75	23¾	23¾	23¾	
Gillette S. R.	.75a	14¾	13¾	13¾	-¾
Gimbel Bros		10¾	10¾	10¾	
Gimbel Bros pf	6.	80¾	80¾	80¾	
Glidden	.20a	10¾	10	10	
Glidden pf.	2.	25	52¾	52¾	-¼
Gobel Adolf		4¾	4¾	4¾	
Gold Dust	.20a	13¾	13¾	13¾	
Goodrich	1.a	35¾	34¾	35	
Goodyear T	1.50a	37¾	36¾	36¾	-¾
Gotham Silk		8¾	8¾	8¾	
Graham Pge		3¾	3¾	3¾	
Granby M	10c	9¾	9¾	9¾	
Grand Union		2¾	2¾	2¾	
Grand Un pf	1.50	17¾	17¾	17¾	
Grant W T		17¾	17¾	17¾	
Grant W T pf	1.40	37¾	37¾	37¾	-1
Gt Northern pf	2.	48¾	45¾	45¾	-¾
Gt Nor Ore Ctf		75¾	19¾	19¾	-¾
Grt W Sug	2.40t	35	34	34	
Grt W Sug pf	7.	32	32	32	-1¼
Greenhaven	.80	14¾	13¾	14	
Greyhound pf	5.	105	105	105	
Guantanamo		2¾	2¾	2¾	
Gulf Mob & Nor		8¾	8¾	8¾	
Gulf Oil Pa		35¾	35¾	35¾	-¾
—H—					
Hall Print		11¾	10¾	11	-¼
Hat Stetson	1.	50	40	37¾	37¾	-¾
Hat Corp Am	1.60	16¾	16¾	16¾	
Hayes Body		4¾	4¾	4¾	
Hec & G	5.	112¾	110¾	110¾	-2
Hecker Prod		11¾	11¾	11¾	
Hercules Mo	1.	39	39	39	
Hercules Pow	5.50	155¾	155¾	155¾	-¾
Hinds Hinch	1.50	32¾	32¾	32¾	
Hollan Furnace	1.	38	37¾	37¾	-¾
Holland Fur	1.	38¾	37¾	38¼	
Holly Sug	2.25a	28¾	28¾	28¾	-1¼
Homestk Min	4.50	46¾	46¾	46¾	
Hon Bld	1.50	21¾	20¾	21¾	
Houn P pf		92	92	92	
Houston Oil		12¾	12¼	12¾	-¼
Howe S'd	2.a	73¾	72¾	73	-2¼
Howe Sd pf		3	3	3	
Hudd Man pf		9¾	9¾	9¾	
Hudson Motor		13¾	12¾	13¾	-¾
Hupp Motor		3¾	3¾	3¾	
—I—					
Illinois Cent		21	20¾	21	-¼
Indian Refin	1.a	13	13	13	
Ind Repow	2.	36¾	36¾	36¾	+¾
Ingers Rand	3.a	128	128	128	-1
Inland St	4.a	104¾	102¼	102¼	-2¾
Inspiration		24¾	23¾	23¾	-¾
Insur Sec	.10a	5	5	5	
Interborough		6½	6½	6½	-¼
Interchem		6¾	6¾	6¾	
Intercontinents		19¾	18¾	19	-¼
Int Agric		9	9	9	
Int Business Mch.	6.a	149	149	149	
Int Har	2.50	106¾	102¾	103¾	-3¼
Int Harv pf	6.	150	150	150	-2½
Int Hydro El A		11¾	11¾	11¾	-¼
Int Mer Mar		8¾	8¾	8¾	
Int Mer Mar pf	.25a	11¾	11	11	
Int Nickel	1.a0	60	58¾	59	
Int Paper		12¾	12	12¾	-¼
Int Paper pf	6.	82	81¾	81¾	-¾
Int Pap P

The Brighter Side

By DAMON RUNYON

(Copyright, 1937, by King Features Syndicate, International copyright in all other countries reserved.)

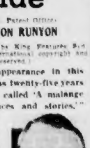

"My first appearance in this man's town was twenty-five years ago in an act called 'A mainge of songs, dances and stories,'" said Mr Lou Holtz. "Say, mainge means stink, doesn't it?"

We said we thought not. "Ye said we were not prepared at the moment, there Mr. Dunty Moore's restaurant, where there was no dictionary handy, to define it, but we were pretty sure it did not mean stink.

"Is that so?" Damon Runyon said Mr. Holtz, with interest. "I always thought it meant stink. I have gone along for years under the impression that my act was the most perfectly tilled act ever produced. Well, Well, Well! And maybe it doesn't mean stink, after all? But my first act did, at that."

Mr. Holtz is a slim, trim, dapper chap, slightly under medium height. It has long been our opinion that he is one of the greatest of all stage comedians. He is naturally a funny man, and funny without mechanics, which is something you cannot say for many of our comedians.

A REAL COMEDIAN

The true comedian is the rarest of natives on the stage and screen. There are not to exceed a dozen true comedians in this country and there are more than a dozen comedians in any one generation. We think Mr. Holtz ranks among the first five of any group we can today.

He has just turned 43 and he was telling us that life was begun for him since his last birthday, a slight exaggeration, but he is really going on for Mr. Holtz for quite a spell.

But he recently returned from a highly successful engagement in England and is back only a few days from a triumphant run at the Chicago night club, and is now headed for the Pacific Coast with a long date before him, a pleasant prospect, so he is feeling pretty good.

Mr. Holtz is great company off the stage. He likes to sit around tables with Broadway cronies, and you like it a great deal when he wants his turn. He is interested in everything—sports, the news of the day, and neighborhood gossip. He does not mind the conversation being on something other than himself. Mr. Holtz assays very little of ham.

WON $70,000 STAKE

He is cocksure of himself on the stage, but he is quite cocksure of. He does not chase the ladies away from him, but he is strictly a one-woman man. Nearly all cafe singers were called "ginger singers" in those days out there, because of the type of songs they used.

ADDED BY ELSIE JANIS

His mother ran a store near the Presidio, catering largely to the soldiers at that army post. The store was known as Mother Holtz, and many a man who soldiered on the Rio Grande was, at one time or it, Mr. Holtz, at the tender age of six, used to tend store for his mother.

Elsie Janis caught his singing act in a beach resort, and brought him to New York and called it "melange," of which Mr. Holtz speaks. She produced it herself, and lauded Mr. Holtz and christened Val Harris and Miss Rita Boland in the act.

Mr. Holtz afterwards married Miss Boland. The marriage did not click, and Mr. Holtz has never tried it again, devoting himself to his mother. He thinks she is the greatest woman in the world. She thinks he is the greater actor. And when is Mr. Holtz to argue with his own mother?

They Chop Suey In China Now

By ARTHUR "BUGS" BAER

General Smedley Butler says we should get out of China, and is in Buffalo to prove it.

That advice makes the finest road directions we have heard in some time. But we happen to have two thousand million dollars invested in China, and that ain't hay.

The general is an old marine who has checked his hat in the halls of Montezuma and thumbed a ride on the shores of Tripoli. The Marines are in Shanghai now, while the general is on Lake Erie. And we know those leathernecks on the China Sea ain't going to take orders from a fresh water sailor.

(Copyright, 1937)

Money to Loan

at Your Service

LOANS
REDUCED COST
Household's new $-2-1 rate means this—On the first $300 of any loan the monthly rate is 3% per month—on the next $300 or part thereof the rate reduces to 2½ % and on the next $100 or part thereof the rate reduces still further to 1½.
This is the lowest rate Household has ever offered in Massachusetts.

HOUSEHOLD FINANCE CORPORATION
"Dealers of Family Finance"
TWO BOSTON OFFICES
Blake Building, 8th Floor
Washington St. and Temple Place
(Entrance to Temple)
Phone HUbbard 1412
License No. 202
Studio Building, 6th Floor
110 Tremont St. Phone LIberty 5276
License No. 242
CAMBRIDGE OFFICE
Central Square Building, 5th Floor
670 Massachusetts Ave.
Phone TRobridge 7322
Open Saturday Mornings
OFFICES IN QUINCY AND LYNN
Hear EDGAR A. GUEST
Tuesday Evenings WBZ-WBZA

AUTO & TRUCK LOANS
THRIFT SERVICE
AMERICAN FINANCE COMP. (license 23)
Room 1017 Park Square Bldg. HUB 1515

LOANS salaries — (Small) To employed women. No endorsers. Phone, write or call. Personal Finance Co., 2nd floor, 31 Milk St. (Room 201). HUB 1717.

PERSONAL LOANS NATIONAL SECURITY CO. 1558 HANCOCK ST., QUINCY. License 58

Let the Pilgrim Help You with your Financial problems. Loans to suit your needs made within one day. Loans up to $50 at the following rates: $300 under State Supervision, Hall, phone or write

PILGRIM PLAN
134 SCHOOL ST., CAPITOL 1212
Room 3 BOSTON Room 3

AUTO LOANS IN YOUR OWN NEIGHBORHOOD
NEW LOW RATES
AUTO OWNERS FINANCE CO., INC.
12 COMMERCIAL AVE. LIB. 9230
MOTOR MART BLDG. LICENSE 314

BORROW on cars you own or buy. Other collateral or endorsers on our no-interest plan. Boston Morris Plan Co., 248 Washington St.

AUTO LOANS LOW RATES
PRIVACY - SERVICE
STRATTON FINANCE CO.
(Strictly Supervised by State)
WE LEND ON or buy DIAMONDS, furs, clothing, cameras, typewriters, musical instruments, phonographs, etc. SHAWMUT CREDIT CO., 1003 Mer. Trust Bldg., 201 Tremont St.

LOANS up to $500, all plans. PERSONAL FINANCE CO., 31 Milk St., 2nd floor, or 347 Bo'ston St., Lib. 1754. Lic. 27 and 57.

LOANS $10 to $300 to employed men and women. Easy payments. Quick service. Licensed by State. Personal Finance Co., 2nd floor, 31 Milk St. (Room 201). HUB 1717.

LOANS WATCHES — JEWELRY. Up. Established 1872. 36 Bromfield St.

PERSONAL LOANS NATIONAL SECURITY CO. 1558 HANCOCK ST., QUINCY. License 58

LOANS up to $300 on your own signature. Quick service. Reasonable rates. Call, write or phone. Security Loan Co., 2nd floor, 31 Milk St. (Room 201). HUB 1717.

LOANS $10 to $300 to employed men and women. Easy payments. Quick service. Licensed by State. Personal Finance Co., 2nd floor, 31 Milk St. (Room 201). HUB 1717.

LOANS $10 to $300 to employed men and women. Easy payments. Quick service. Licensed by State. Personal Finance Co., 2nd floor, 31 Milk St. (Room 201). HUB 1717.

LOANS $10 to $300 to employed men and women. Easy payments. Quick service. Licensed by State. Personal Finance Co., 2nd floor, 31 Milk St. (Room 201). HUB 1717.

ANNOUNCEMENTS

2 Bids and Proposals

COMMONWEALTH OF MASSACHUSETTS Metropolitan District Commission Parks Division Notice to Contractors Sealed proposals will be received by the Metropolitan District Commission at the office of the Parks Division, 20 Somerset St., Boston, Mass., until 10 A.M. on Wednesday, September 8, 1937, for the following work: Furnishing and delivering to the Metropolitan District Commission at the Middlesex Fells Reservation, Stoneham, Mass., the black form reinforcement for the concrete arch bridge to be built over a waterfall about 1,000 feet southeast of the Spot Pond Reservation, Stoneham, Mass. Plans and specifications may be obtained at the office of the Parks Division, 20 Somerset St., Boston, Mass., on and after August 30, 1937, upon payment of $1.00 for each set. Said $1.00 will be refunded, otherwise it shall be retained by the Commission. The Commission reserves the right to reject any or all proposals. Each proposal must be accompanied by a certified check for 5% of the amount of the proposal. Bonds will be required for the faithful performance of the contract. Proposals must be made on the forms and in accordance with the terms and conditions contained in the specifications. Checks will not be returned

NEW ENGLAND'S GREATEST EVENING NEWSPAPER

BOSTON EVENING AMERICAN

THURSDAY, SEPTEMBER 2, 1937

LARGEST EVENING CIRCULATION
net paid average, 6 months ending March 31, 1937
268,637

Peace, Not War!

THE bombing of the American refugee ship President Hoover in Chinese waters, serious as it is, will not and should not involve the United States in a war we are doing our level best to avoid.

The incident proves to us the extreme peril of the situation as it affects us. It is a situation that is probably going to get a lot worse before it gets any better.

Just what we CAN do or SHOULD do about it is a problem to which our Government must devote the closest attention.

Certainly we want adequate protection for our people in China and their property. And, as a peaceful and friendly nation, we ought to have that protection without even considering the necessity of fighting for it.

The bombing of the President Hoover and the wounding of Americans aboard the vessel was an inexcusable violation of our rights.

So was the shelling of the American cruiser Augusta and the killing of a member of her crew.

But these events are not stirring up any war spirit in the United States. They do not call for us to move our Army and Navy, bag and baggage, into the war zone.

Instead, they DO CALL for us to make sure that every step we take in this grave emergency is not toward war, but TOWARD PEACE.

A Grave Responsibility

A NEW Massachusetts law now in effect, gives District Courts power to decide guilt or innocence in fifty additional crimes and imposes a grave responsibility on the judges of those courts.

The statute's purpose is to relieve the congestion in the higher courts by providing speedier and cheaper trials.

In theory, the law is a good one. In practice, however, it can be anything but good.

The cause for worry results from the fact that the limit of sentence which can be imposed by our District Courts is two and a half years in a jail or house of correction.

Therefore, a man charged with manslaughter would get only that punishment were he convicted in District Court.

But were he tried and convicted in Superior Court, he could get TWENTY YEARS IN STATE PRISON.

And the depraved man who tried to commit rape could get off with the same two and a half years in District Court, though in Superior Court he might go to State Prison FOR LIFE.

Similar "escapes" are provided for such crimes as assault with intent to murder, attempts to kill by poisoning, kidnaping, embezzlement, forgery, perjury, burglary and a host of other offenses.

The District Court judges are the only officials now who can prevent these "escapes." They should. The responsibility is all theirs.

Let them accept jurisdiction in cases where the maximum punishment should not be more than two and a half years in a jail.

But when such a sentence is ridiculous in the light of the evidence, let them hold the accused parties for higher courts that have the power to impose ADEQUATE PENALTIES.

Keep Out the Politicians

THE State Unemployment Compensation Commission's plan to hire 300 clerks and investigators interests both those who hope to get jobs and those who will pay the bill.

Forty-six branch offices will be opened in various parts of the State to augment the work of the Boston central office. Each will have a "manager," plus a staff of assistants.

Perhaps all this contemplated clerical and statistical work is necessary. If it is, the army of new employes will have to be hired.

But will the hiring stop there? That is the big question.

Will the hiring go on for years until a large part of the money that the working population of Massachusetts is paying for unemployment compensation flows into the pockets of political hangers-on? That is an even bigger question.

Fresh in our memory is the WPA. This was supposed to aid only those who could not find jobs. What happened is history. The needy received $55 a month, often less. Politicians got $250 a month, sometimes more. And not a few of the choices' "plums" went to aliens!

Unemployment compensation should exist solely for the benefit of the men and women out of whose pay envelopes money is being taken each week. It ought not to be a life-long pension for politicians and their friends.

The time to see that those who pay the bill receive ALL THE MONEY that belongs to them is NOW.

The Best Ships Afloat

GOOD ships will be the rule in the new American Merchant Marine, according to Chairman Joseph Kennedy of the Maritime Commission.

To qualify for government subsidies, shipbuilders must make their craft as fireproof and as safe in every other respect as modern engineering can make them.

We note, too, that lessons learned from past experiences with unsafe ships are not to be ignored.

New ships must conform to standards fixed by the Senate Safety - at - Sea Committee, which, under Senator Copeland, of New York, conducted exhaustive studies of the Morro Castle, Mohawk and other marine disasters.

The Maritime Commission is moving steadily toward its goal, which is to give the United States a new merchant fleet of 300 ships.

That they will be the SAFEST as well as the NEWEST ships afloat is additional evidence of the thoroughly competent and permanent job the commission is doing.

Safe Flying in Dense Fog

SAFE landings for airplanes in dense fogs and total darkness are reputedly assured by War Department experiments, the results of which will soon be available to commercial aviation.

This will mean that the heart-stopping tragedy of passenger-bearing airplanes stranded in midair will be a thing of the past.

Scientists are doing their part to make aviation safe.

Officials responsible for safe airports must do THEIR part by REMOVING OBSTRUCTIONS from the paths of airplanes leaving or arriving at airfields.

Far East "Battlefront"

By Nelson Harding

New York Day by Day

By O. O. McIntyre

O. O. McIntyre

New York, Sept. 2—Every trained New York detective and those who do the dozens of jobs in a day's routine smile at the figure set off for them by writers as "a shiftless cop." It is generally held that the police force is the stadier in the town. The public thinks the stadier it is the more efficient it is.

Long ago Charles Dana Gibson, artist and commentator, said: "There is a mistaken belief about bad men being unable to look you in the face. Don't trust the idea. The hypocrite will generally have a look of countenance any day in the week if there is anything to be gained by it."

Some of the shiest and gentlest men I have ever known, men who have had a lifetime of honesty and purpose and ideals behind them, are unable to look squarely into the eyes of their most intimate friends.

I knew a banker whose gaze was frank and open. He was indicted and missed prison by an eyelash.

Mastertrick confessed he could no look his own mother squarely in the eye. Along Broadway the boys who slap you on the back heartily can not only look you directly in the eye but can, if they so desire, lift your wallet while doing so.

Don Marquis lies propped up in bed at Forest Hills looking out at the trees. His convalescence has been tedious, but steadily he improves. He likes company but can say only a few words. Someone asked him if he thought up poems as he lay there, imprisoned, but he looked sad and the visitor wished he hadn't.

His sister has made marionettes of the characters of his famous poem, Noah, Jonah and Captain John Smith.

Every club still has in its membership one or two of that rarity, a gentleman of the old school, so called. Urbanity, politeness, affability and courtesy are amenities disappearing from social life. The late Vivian Burnett, reputedly the original of his mother's famous novel, "Little Lord Fauntleroy," had such manners. His contacts were made with smiles and cheerfulness, his face was always lighted up. I doubt if any of his fellows ever caught him in an ill humor. His was the humor without barb and his personality had charm.

He had eternal youth and his death, trying to save others on a yacht, was noble. A truly gentle soul.

Dick Simons of the publishing firm is such an authority on amateur photography he is publishing a book on the subject. He is also chief leader of an amateur band of buffoons. On a recent silent excursion of celebrities, a magazine said, Dick was the camera. He took about 90 candids of famous folks.

When he turned in the films for developing they found he had only one picture. Films have sides and he didn't get it on both.

Reflection: My rule eating rule is that if there's anything on the bill of fare that I don't like I order it. I've had a lot of fair gastronomic experience and education, but in my regard nothing can ever be never found anything as satisfactory as the dishes I lived down a hot roof on Main, cut round steaks, deep dish apple pie with thick cream, etc.

All the fads in eating is bosh. We are made so that we love the things that in youth are to our greatest pleasure and thrill and all the King's stewards and cooks cannot awaken those emotions. To speak of any place where you get the best anything is sheer nonsense.

Taste is relative. Most people are allergic to what they like best.

Ode of an insomniac:
Oh, Sherman Billingsley, your monickers
Could not be nobler or euphonickers.
Its mirthful splendor has a quality
Too lush for merely Stork Club nobility.
Oh, Sherman Billingsley, I see you larger
Looming a major general on a charger.

(Copyright, 1937, McNaught Syndicate, Inc.)

That's That

Seven hundred years ago Genghis Khan and his Mongol horde rode out of the Gobi Desert and, after several attempts, succeeded in the conquest of northern China. He was warned then by a Chinese prince:

"Thou hast conquered a great empire in the saddle. Thou canst not govern it so."

If Japan is successful in the present undeclared war against China, she will face the same problem. She may be able to conquer China, but keeping the Chinese conquered will be an entirely different proposition.

A Japanese commander says "one of our soldiers is equivalent to seven of the Chinese because of our superior equipment, training and staff work." But there are factors other than armaments and armed forces and strategy in modern war. There are ECONOMIC as well as military weapons.

The ability to absorb punishment must be considered as well as the ability to inflict damage. There are 19 many Chinese. Japan might wear herself out financially just slaughtering them.

Announcement by Chinese businessmen in Shanghai that China has canceled contracts for nearly 142 million dollars worth of Japanese goods shows the Chinese have ECONOMIC weapons and know how to use them.

The United States and Great Britain both have protested to Japan against continuance of the war in China. Any extensive cancellation of American or British orders for Japanese goods would make those protests effective.

It won't take many more incidents like the wounding of the British ambassador by machine gun fire from a Japanese plane to bring more than a diplomatic protest from Great Britain.

While the last Congress was "plugging loopholes" in present federal tax laws it was widening another hole already big enough to drive a truck through.

The Housing Bill, authorizing issuance of one-half billion dollars of new bonds carried a provision that such obligations shall be exempt, both as to principal and interest, from all taxation (except surtaxes, estate, inheritance and gift taxes) now or hereafter imposed by the United States or by any state, county, municipality or local taxing authority."

There is one phase of the financial program, and it is about the only one, to which the Administration can point with pride. That is its success in holding down interest charges on the national debt while that debt was mounting to unprecedented heights.

It is only because of tax exemptions granted on money loaned to the taxspenders that interest rates have been kept so low. The more oppressive tax burdens become, the more valuable these tax exemptions are to investors.

But tax exemptions attaching to government bonds are wrong because they give the most tax relief to those who least need it.

Heavier and heavier is the debt hanging over the heads of the American people. On August 25, the national debt reached another new all-time high—$36,964,427,636. Too few people have any idea about the enormity of this debt. They haven't felt it yet.

Those who we have just been borrowing but paying back nothing. When the paying back starts it will be too late then to complain about the wild spending responsible for much of the debt.

An Omaha youth couldn't get a WPA job because he was single. He found a girl who was willing to help remedy that situation. She was only 14 but her mother consented to the marriage.

But that is what comes of this policy of encouraging people to believe the government will take care of everybody.

Listen, World!

By Elsie Robinson

Elsie Robinson

How much of her pay check should a working girl give to the family?

That matter must be Front Page News to you, but it is to thousands of youngsters who read this column, and their mute appeal takes many forms and dads.

While an ideal is to give all the pay check, that is not always possible.

The parents who raised Rosie and Joe were working class.

To the youngsters who are living down the scale, Mrs. Evans, for instance, would much like to know. Here's her letter—a scene like it in every mail:

"Dear Miss Robinson:

"I am a widow and dependent on my daughter, Alice, for support. She makes $25 a week working downtown, and brings it all home to me. Every other week I give her $10.

"I also give her carfare and money for lunches, which usually comes to around $7.10 per week. She has a tab out of her monthly wages for insurance, and pays $2.25 for stock every week. I keep the rest.

ISN'T SATISFIED

"That makes about $113 which she earns per month—out of which she gives about $12 for stock and insurance, spends about $9 for lunches and carfare, $20 for clothes, dentist and doctor bills and amusements, while I keep the remaining $72.

"Now she is getting an she isn't satisfied. She claims she is giving me too much money. She says I ought to give her back more than $50 a month and that she doesn't have enough to buy decent clothes for herself.

"Which one of us is right? Shouldn't she be able to manage on what I give her? And haven't I a right to her support?

"Mrs. Anna Evans"

IS IT YOUR PROBLEM?

Or there's Carl, hundreds of Carls. Carl gets a little father right then. Although he also gets a father-complex, Carl's dad has nothing left after he has paid his monthly installment on his six-room flat.

"I'm twenty-one," says Carl, "and I'd like a future like other fellows, but what can I do when my mother and father hang on to almost all I earn? They are country people and they think I ought to help carry the family expenses.

"Is it my fault if my father went abroad and had six children without being able to afford them? And how can I ever save enough to have a family of my own if I have to support his?

"Don't you think a fellow does enough if he pays for board and lodging at home, or he would have to anywhere else."

"Carl Johnson"

Well—do you or don't you?

Is Carl right in thinking that he owes his first duty to his own life?

Or is dad right in thinking that Carl owes him a debt for past favors received?

Is Alice right in stating that a modern working girl can't dress decently on $5 per week?

Or is Mom right in thinking that's ample?

It is a YOUR problem; what would your answer be?

The Oxford Movement

The Human Side of the News

By Edwin C. Hill

Edwin C. Hill

Recently in Japan the Oxford Group movement gave an "international house party" attended by more than 800 persons, many of them prominent and influential in the Orient.

Mrs. Chiang Kai-shek, wife of the generalissimo of China, is a follower of this movement, as are many leaders in public life both in China and Japan. Its members are contending earnestly in many nations against war, turmoil and decadence. They believe that only a Christian regeneration can the world be saved.

This movement, founded by Dr. Frank Buchman, a rotund little Pennsylvania Dutch preacher, after seeing a vision in a desolate chapel in England, offers a type of evangelism which, as far as this writer knows, is utterly unique in the history of such endeavors.

It is based upon the conversion of gifted, dominant and effective persons, rather than the evangelization of the masses, the moral wreckage, rather than the spiritual fragments.

Within the last few years the movement has gained amazing momentum, according to its own statements, by the methods used by its leaders from many faiths. Not only in the field of international affairs, but in the realm of labor conflict in fact in all zones of social danger and unrest, the Oxford Group is at work.

HUMANITY THE GOAL

The basic social dilemma always has been the question as to whether humane people could become powerful, or whether powerful people could become humane. An intelligent young disciple of the Oxford Group recently explained why the Oxford evangelism concentrated on the latter alternative.

"We prefer," he said, "that our effort to rally the enlightened spiritual forces of the world represents the only possible defense against the tragic and complete ruin of our present civilization. We further believe that effective evangelism in the world today should be in accord with reason and scientific progress.

"Every declaration of modern biology and genetics emphasizes the fact that enlightened social controls must be in the hands of those who not only are men of good will but who are socially intelligent.

"If you and I start a public campaign for any purpose whatever, the first thing we do is to enlist persons of influence, with their names on our letterhead.

"They are effective people; they can get things done; they know how to work together.

"We do not assert for an instant that the soul of the richest or most powerful man in the world weighs any more in the scales of divinity than that of the humblest man on earth.

"But we do believe that the exigency of these times makes it imperative that the strong and successful shall be mobilized to attain the true Christian goal of peace and world brotherhood."

The Oxford Group movement, staging gigantic parties in which are utilized the ancient psychological values of confession, has been a target for irreverent and skeptical comment. Personally, I believe these days in which we live are too deadly serious for any disparagement of earnest and unselfish efforts to stave off war and social conflict.

When they recruit 400 men of many nations, Chinese and Japanese among them, in an effort to bring peace, I say more power to them, whether the setting is a house party or the temple of an ancient ritual.

CHILDREN OF DESTINY

The hosts of righteousness may yet prevail, but today guns roar in China. There is a growing belief in the Far East that the Japanese intend to place again on the ancient Manchu throne the Henry emperor, Henry Puyi, whom they abducted in 1925 and established as "ruler" of Manchukuo in 1932, in an effort to bring something like moving the queen two squares to make the boy a king.

In 1922 Henry Puyi, Son of Heaven, then seventeen, was married to Elsie Wanlo, a pupil of lovely eminence in the court harem of China. She was 14. Chinese war lords helped him to flee and deliver them to Japan. The art treasures of their ancestors were stolen.

The two charming manikins were happy to be free from the responsibilities of ruling. Their greatest treasure was a small American phonograph.

They enjoyed learning to sing with it and hoped to be great artists and sing at the Metropolitan.

Then, bewildered, seeing some Oriental symbolism elusive to western minds, they were moved through an ingenious and colorful gala display which made them puppet rulers of a puppet state.

Little Kan Chiang should have no children, so Henry said to take another No. 1 wife. He is a student writing Chinese and English, after a good student with ideas of his own, but driven by winds of destiny, powerless to resist.

March of Events

By Benjamin DeCasseres

It was present the day that Peter Pan entertained the Pied Piper of Hamelin.

The place was the Empire Theatre, Broadway, and Maude Adams who has just announced that she will resume professional of drama at Stephens College, Columbia, Mo., playing a Peter Pan matinee.

A long stream of homesick children poured in front of the theater. Out of the first one stepped a man dressed in duck-white. He had on a purple cape, a curly gray hair and a long gray handlebar mustache.

Then the hansoms began, and an endless number of blue-voiced children, like so many pop corn in houses in the Walt Disney cartoons.

They ranged themselves behind the lovely gray head of Peter and the children down the long lobby of the theater, and applying an inimitable "in the hall of the mountain king" dance-steps (the children also dancing), the Pied Piper sang:

"TO BLOW THE PIPE HIS LIPS HE WRINKLED
AND GREEN AND BLUE HIS SHARP EYES TWINKLED"

He led them into the never-never land of Peter Pan, Wendy and Captain Hook.

The Pied Piper was—of course!—Mark Twain.

Rajah Konstantin Van Neipath, before a rally in Berlin of 5,000 foreign-resident Germans including many Americans, practically defied any nation to bar Nazi activities on their home grounds. He even went so far as to use the words "we will not tolerate."

Now this would be quite all right if the Nazis in Germany will allow American newspapers to print pictures glorifying Thomas Jefferson and the American individualism and to print articles in praise of those doctrines of religious liberty peculiar to America on THEIR editorial pages.

But you know what would happen to Scripps-Howard newspapers who should stand at the tomb of Lenin and shout, "Long live the communistic capitalistic system of America."

Precisely what would happen to Scripps-Howard newspapers who should stand at the tomb of Lenin and shout, "Long live the communistic capitalistic system of America."

Rudyard Kipling's famous line "EAST IS EAST AND WEST IS WEST AND NEVER THE TWAIN SHALL MEET" is not to the liking of Professor Buell Gallagher, president of the University of Hawaii. During his recent visit to New York he said that we have much to learn from Asia in arts, literature and philosophy.

As a matter of fact, we are indebted to the Orient for most of our knowledge of painting and many of the arts. Many of our philosophy is a rehash of Hindu, Persian and Chinese wisdom. Printing was first invented in China. The first poets were the Hebrews, particularly Job. Hebrews, the Persians and the Arabians.

But, after all that East IS East and West IS West, as Kipling said—because the West is dynamic and the Orient is static. East is static and pessimistic. And these divisions between East and West, particularly today the... they ever have been.

The writers of the new Stalin O. K'd "History of the Soviet Union" have received premiums of 25,000 rubles. This "history" is just another instance of the degradation to which writers are reduced in Communistic Russia. If they had written a true history of the last 20 years in Stalin's far-flung, iffe-ranges their families would never have seen them again.

This "history," on orders from Robespierre Stalin, praises Peter the Great to the skies. Naturally Peter the Great hugs, drunken, sadistic brute, used to have peasants shot in bunches to entertain his guests, practised every kind of torture on his "Troiska" spies, and is described by Macaulay as having gone to a European court "LADEN DOWN WITH JEWELS AND LICE."

Nice man! Nice "history."

Bible Text:

Rejoice in the Lord always, and again I say, Rejoice!—Philippians IV., 4.

Suggested by the Rev. Samuel Allen Jackson, Presbyterian Church, Roxbury.